

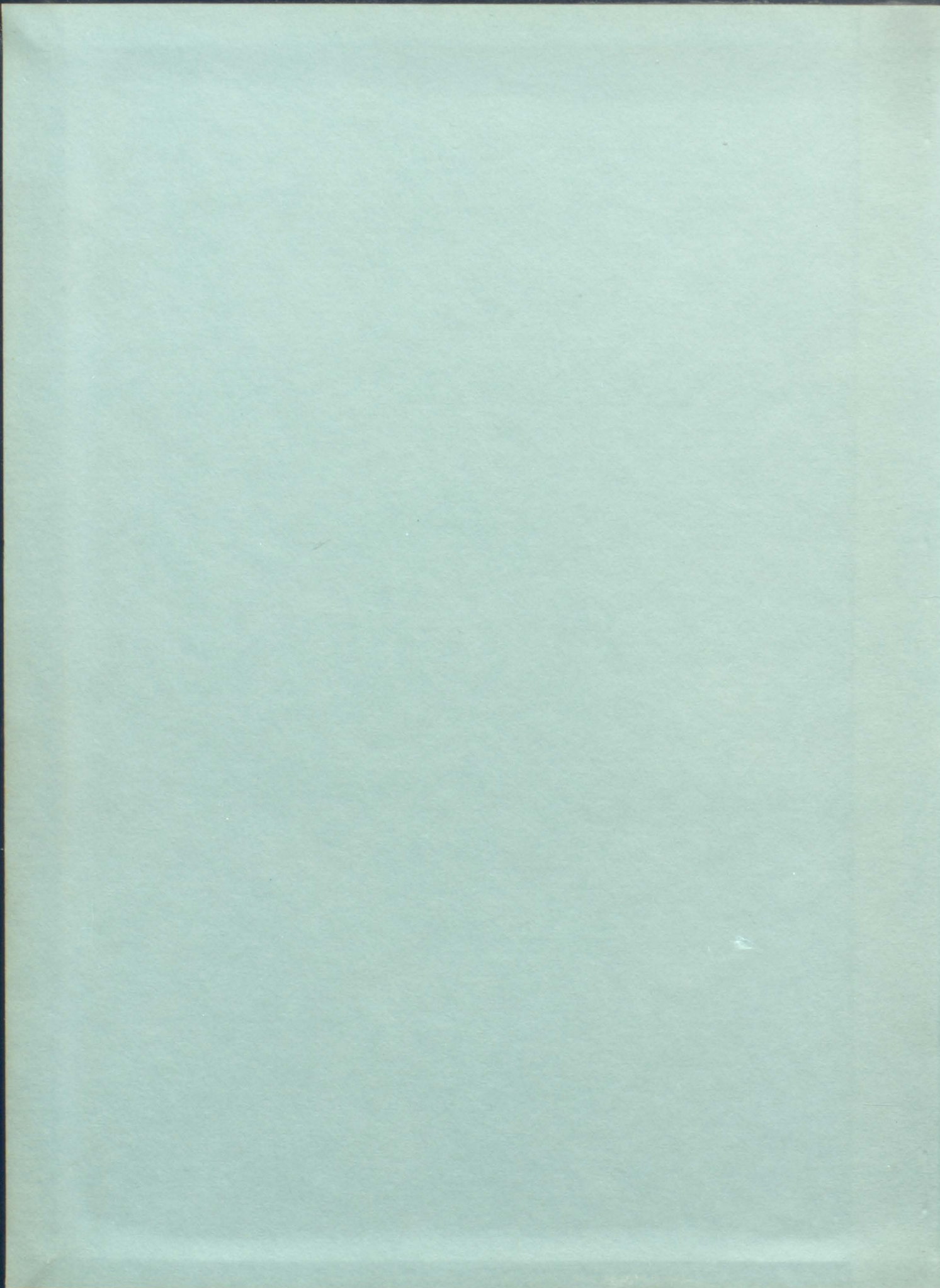

C

THE VIKING

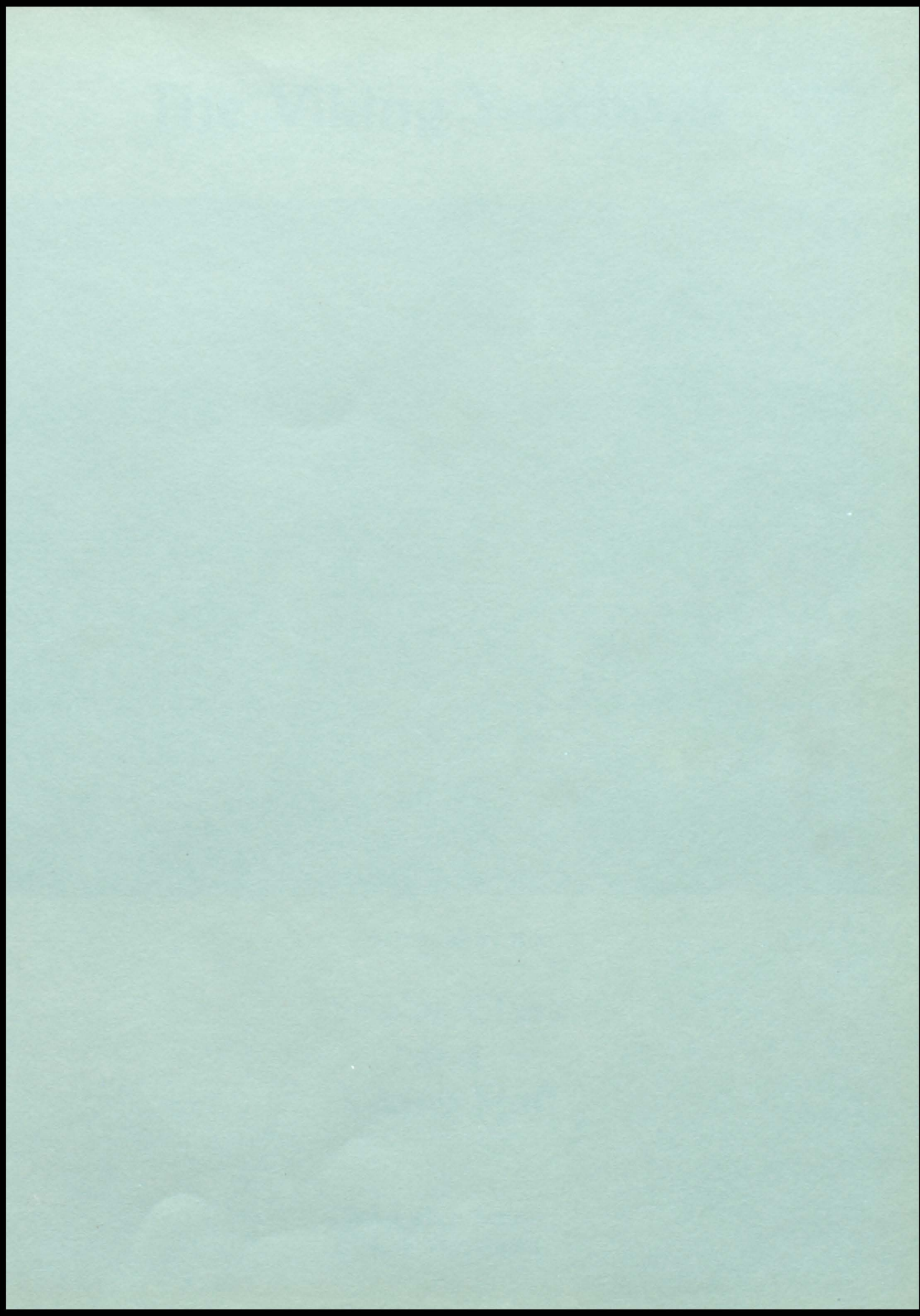



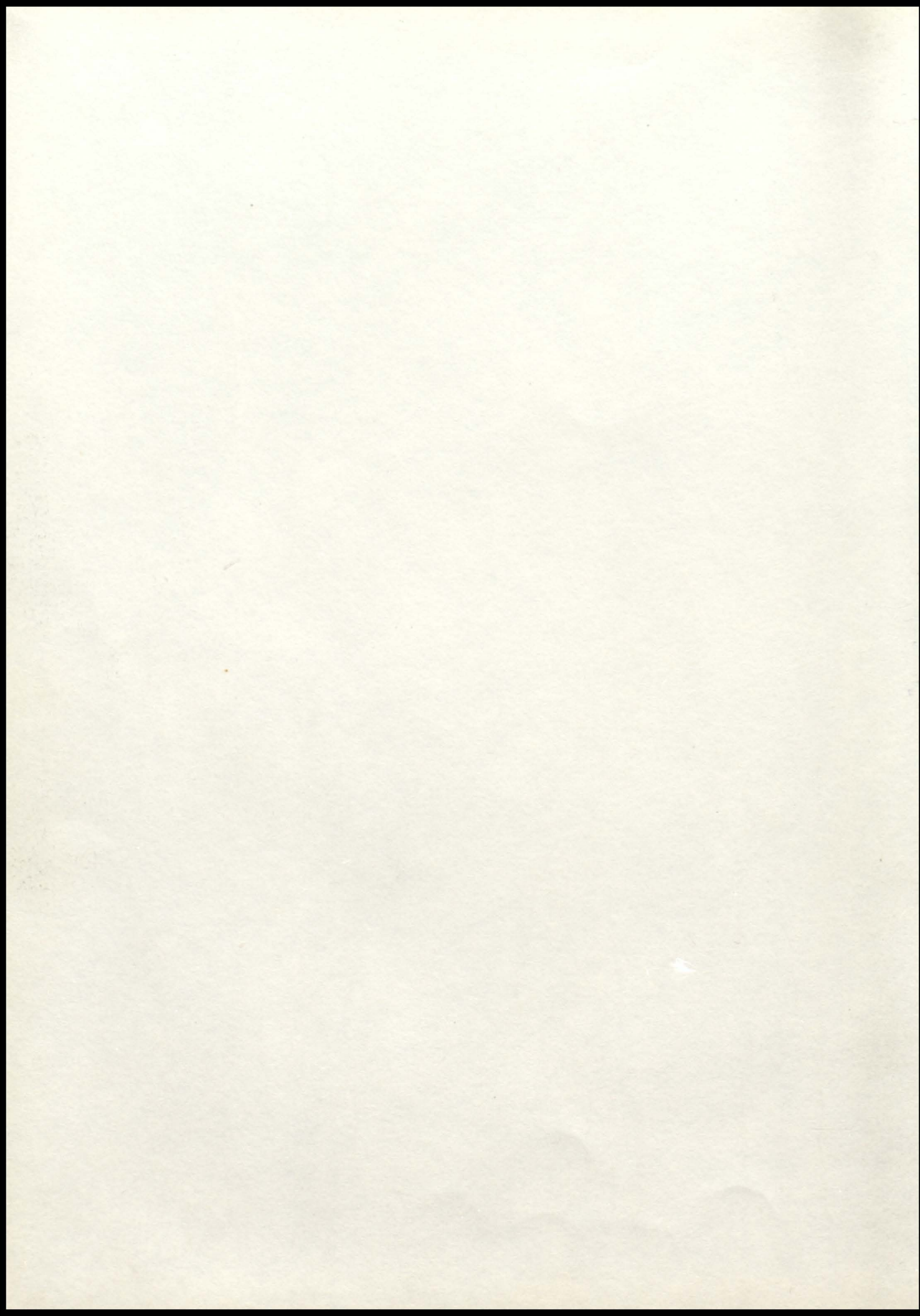

The Viking Yearbook

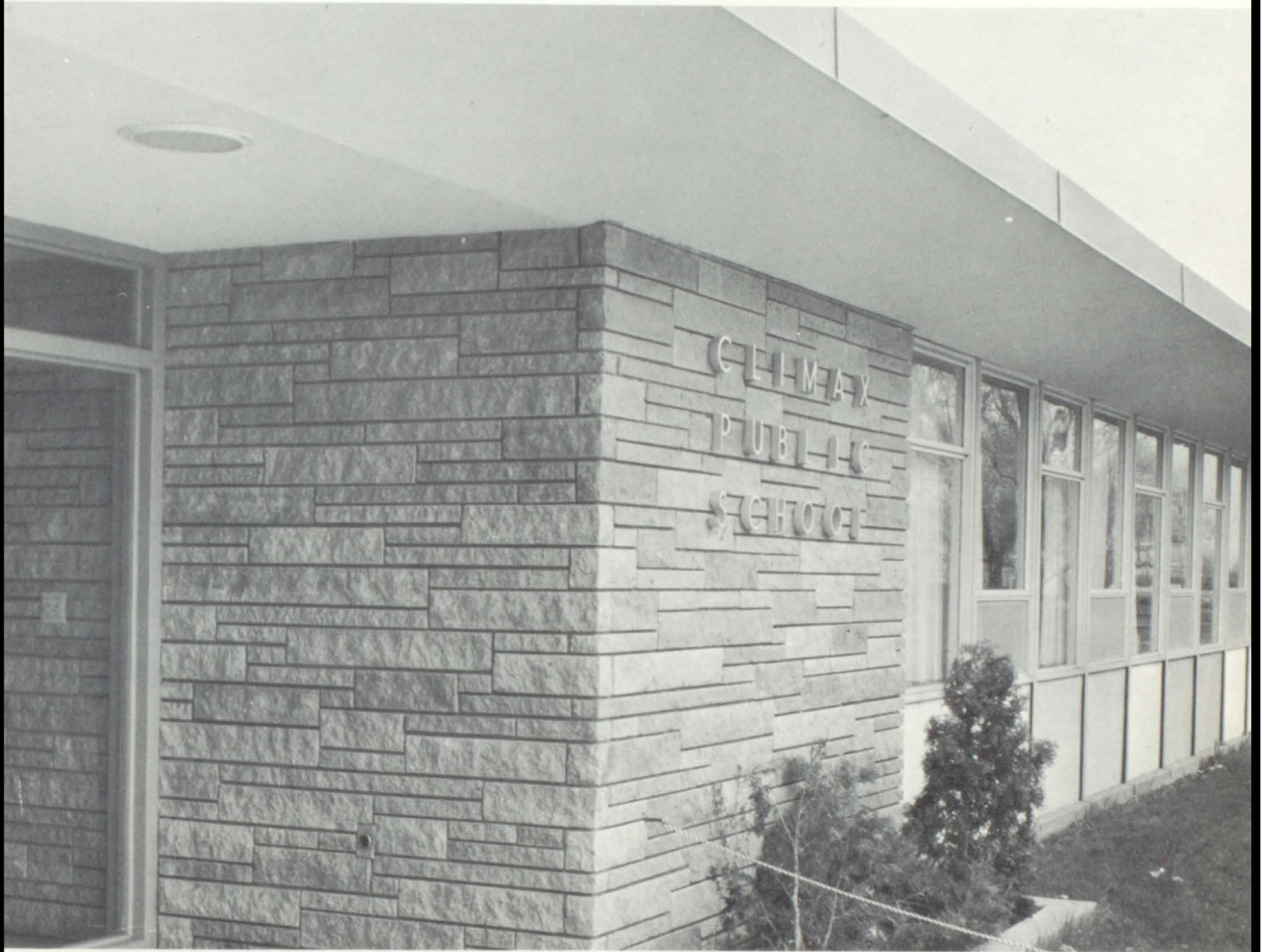

Presented by the

**Senior Class
and
Viking Staff**

of
Climax High School
Climax, Minnesota



To Mr. Arthur Vraa, football coach and teacher, we the seniors of 1961 dedicate our Viking.

We express our appreciation for the determination and desire to do anything in his power to make our school more football minded and to get the sport started seven years ago. His many hours of time and effort have now produced results. Football now is an established part of our extracurricular activities. Many young men now look back at the education they received the competitive sport.

Thank you Mr. Vraa for your dedication of time and effort.

Viking Staff



Left to Right: 1st ROW: Duane Evenson, Ronald Peterson, Marilyn Larson, David Sondreal, Phyllis Arndt, Kent Peterson. 2nd ROW: George Nornes, Rodney Spokely, Leland Olsen, Linda Davidson, Karen Larson.

Editor	Ronald Peterson
Assoc. Editor	Duane Evenson
Feature Editor	Marilyn Larson
Sports Editor	Leland Olsen
Business Manager	Linda Davidson
Advertising	David Sondreal
Advertising	Kent Peterson
Photography	Karen Larson
Photography	Rodney Spokely
Art	Phyllis Arndt
Advisor	George Nornes

We, the members of the Viking Staff, wish to express our appreciation to everyone who has assisted us in putting out the 1960 Viking.

We would like to thank Mr. Nornes, our advisor, for all the help he has given us.



FRONT ROW--Allan Peterson, Kent Peterson, Dennis Gordon, Luther Anderson, Duane Palm, Robert Peterson, Myles Eidsmoe, David Sondreal, Leland Olson. SECOND ROW--Ken Hartman, Don Blasey, Larry Hegland, Jeffery Nesvig, Elton Sondrol, Ron Peterson, Robert Brokke, Duane Evenson. THIRD ROW--Dick Halverson, Athletic Director, Duane Hegland, Stuart Orvik, Wayne Olson, Steve Johnshoy, Francis Spokely Jr., Alan Hanson, Art Vraa, Coach. Not Pictured: Charles Rognes

Mentor 7
Waubun 19
Halstad 7
Drayton 12

Climax 0
Climax 0
Climax 19
Climax 21

Borup 12
Fisher 6
Gary 6
Hendrum 40

Climax 26
Climax 19
Climax 26
Climax 6

Football

David Sondreal Kent Peterson
All Conference All Conference--Captain

Ronald Peterson Captain



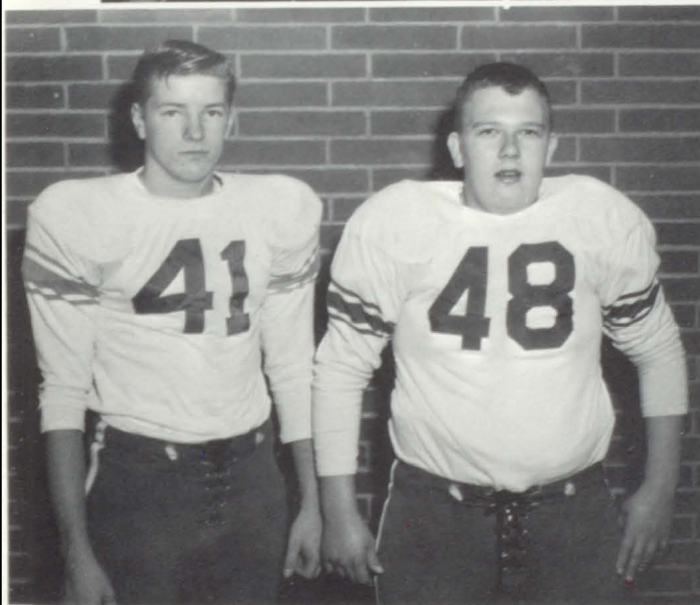

Homecoming and Carnival



Toss of the coin!



The Huddle!
Making Plans!



Carnival Committee
David Sondreal, Chairman
Rodney Spokley
Mavis Morehart
Duane Evenson
George Nornes, Advisor



King: Duane Palm

Queen: Georgie Ann Eidsmoe



Mavis Morehart

Ronnie Peterson



Claudia Hanson

Larry Hegland



Bonnie Palm

Steven Johnshoy



"CHEF?"

F.F.A. & F.H.A.
PANCAKE
SUPPER



"SOME ATE"



"SOME SMILED"



"SOME WORKED?"



"OTHERS WONDERED"



Senior Play

Play cast--Russell Nelson--Horatio Honeywell, Rodney Spokely--Wallace Huntington, Linda Davidson--Joan Wood, Caryl Holmberg--Laurie Huntington, David Sondrol--Mark Bradford, Lonnie Spokely--Little Boy, Marilyn Larson--Martha Huntington, Ruth Holland--Caroline Blakesly, Mavis Mohart--walk on mother, Sherilyn Abrams--prompter, Phyllis Arndt--Miss Gustavesky, Karlyn Bjorge--Therese Brown, Viola Nelson--Lillian Wood, Raymon Holmberg--Ted Wood, Duane Evenson--Electrician, Karen Ann Larson--Amelia Dennis, Janice Moen--Prompter--Wayne Olson--walk on with dog, Wayne Thompson--paper boy, Wayne Dybing--Stage Manager, Elton Sondrel--Stage Manager, Ronnie Peterson--Stage Manager, Kathy Homestead--Grace Schoenbeck, Ione Bratoger--Walola Breckenridge, Kent Peterson--Stage Manager, Curtis Merkins--Stage Manager, Leland Olson--Sydney Huntington.



The Little Dog Laughed



F. T. A.



SEATED, Marsha Keller, Ruth Holland. SECOND ROW: Bonnie Amundson, Linda Davidson, Karlyn Bjorge, Cheryl Knodle, Marlyn Larson, Karen Larson. THIRD ROW: Sandra Spokely, Leland Olsen, David Sondreal, Wayne Thompson, Duane Evenson, Betty Merkins, Advisor, Mr. Olsen.

Library Staff



Left to right, Jackie Erickson, Judy Lind, Mrs. Johnshoy, Linda Davidson, Connie Rogenes, Marsha Keller, Sharon Hansen. SEATED: Janice Thompson, Georgie Eidsmoe, Donna Caylor.

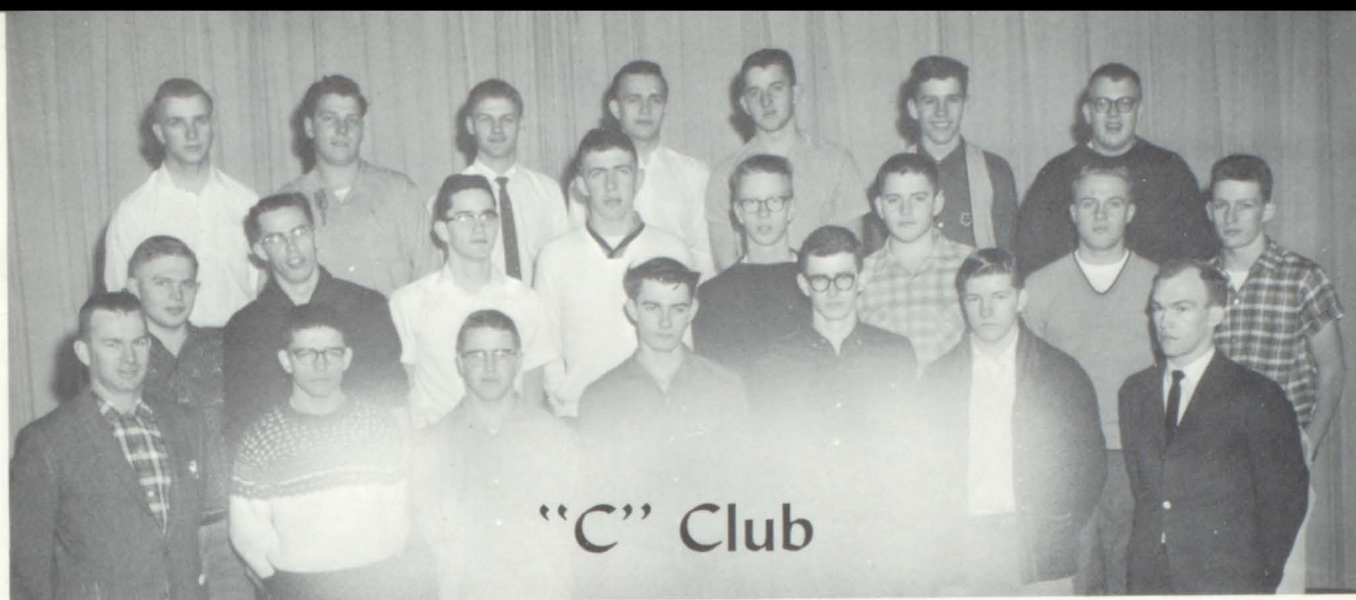

"C" Club

TOP ROW: Elton Sondrol, Wayne Olson, Duane Evenson, David Sondreal, Kent Peterson, Ronald Peterson, Leland Olson. MIDDLE ROW: Stewart Orvik, Myles Eidsmoe, Luther Anderson, Duane Palm, Stanford Erickson, Robert Peterson, Dennis Gordon, Allan Peterson. BOTTOM ROW: Mr. Art Vraa, Kenneth Hartman, Duane Lomsdal, Larry Hegland, Jeffrey Nesvig, Robert Brokke, Mr. Richard Halvorson.

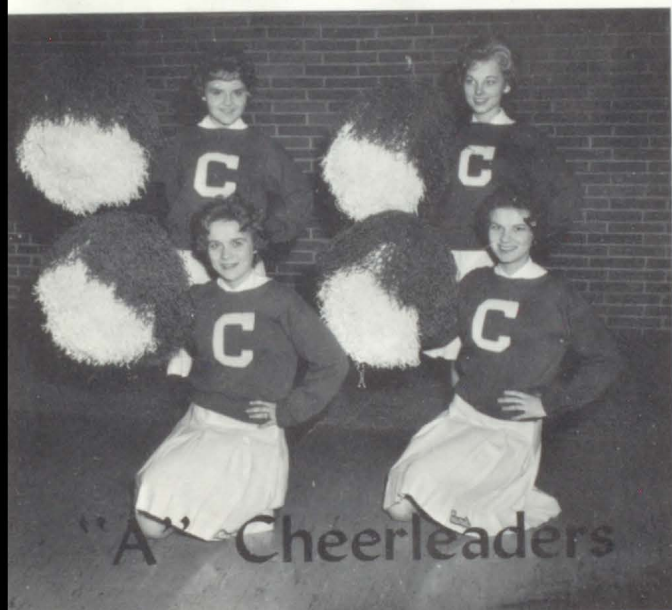

"A" Cheerleaders

Sharon Wollertson
Sandra Spokely
Marlys Rotvold
Laurie Rogenes

Linda Erickson
Kay Chandler



"B" Cheerleaders

Claudia Hanson
Bonnie Amundson
Linda Larson



"C" Cheerleaders

Lea Baggerud
Sharon Taus

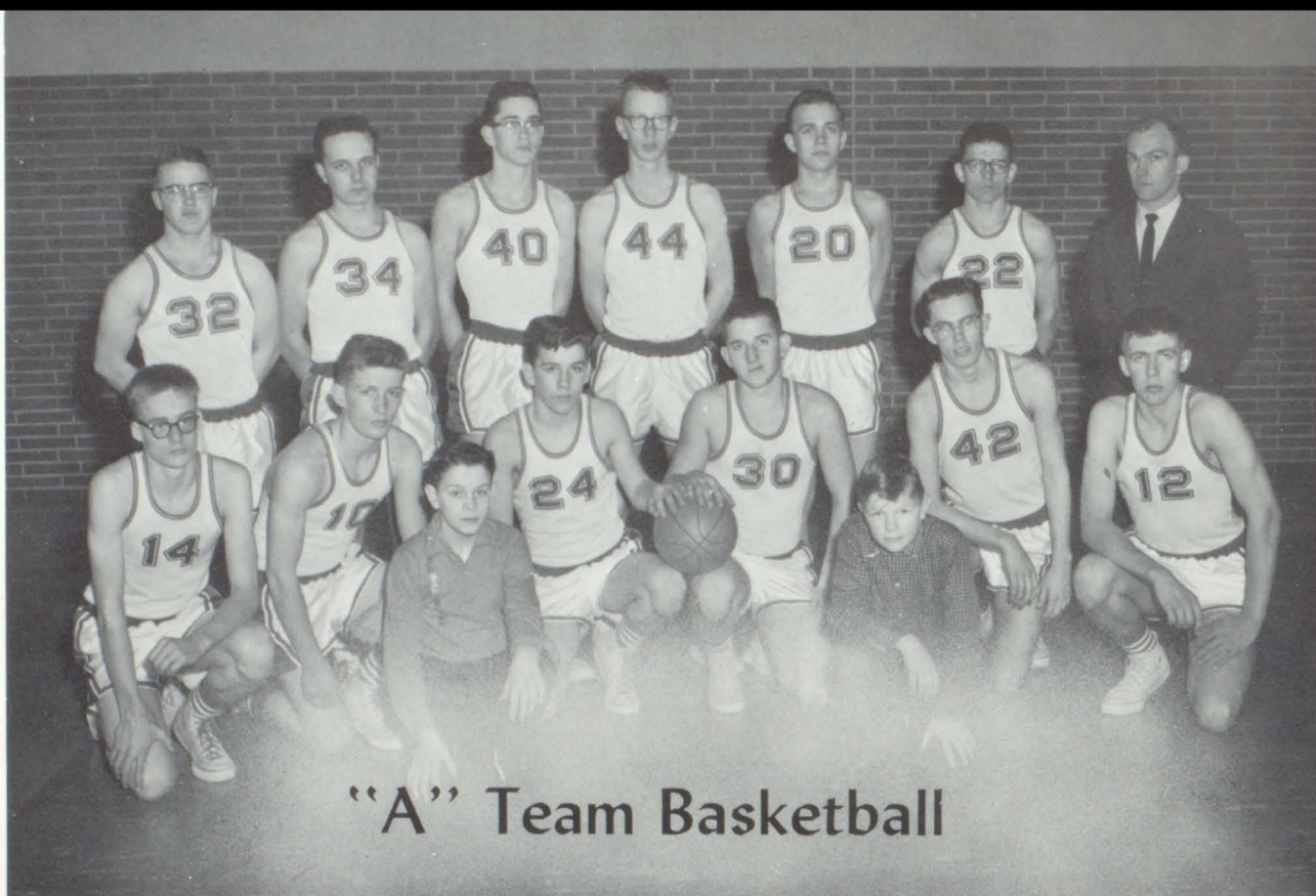

"A" Team Basketball

KNEELING, Don Sparrow, Allan Peterson, Ron Peterson, Kent Peterson, Myles Eidsmoe, Duane Palm. STANDING: Duane Lomsdal, Jerry Larson, Luther Anderson, Stanford Erickson, David Sondreal, Ken Hartman, Coach, Dick Halvorson, Mgrs., Murray Hartman, Alan Nelson.

Climax--55
Climax--46
Climax--44
Climax--61
Climax--56
Climax--59
Climax--51
Climax--56
Climax--50
Climax--73
Climax--63
Climax--46

Hendrum--37
Halstad--35
Crookston A.C.--50
Mayville--39
Fisher--18
Hendrum--49
Halstad--63
Crookston--58
Fisher--35
Oak Grove--69
Erskine--52
Crookston A.C.--61

Climax--57
Climax--45
Climax--49
Climax--56
Climax--44
Climax--60
R.L. Falls--28
T.R. Falls--77
McIntosh--44
Warren--69
E.G. Forks--48
Warren--42

Tournament games
Climax--68
Climax--56
Climax--53
E.G. Forks--65
Crookston--55
T.R. Falls--69

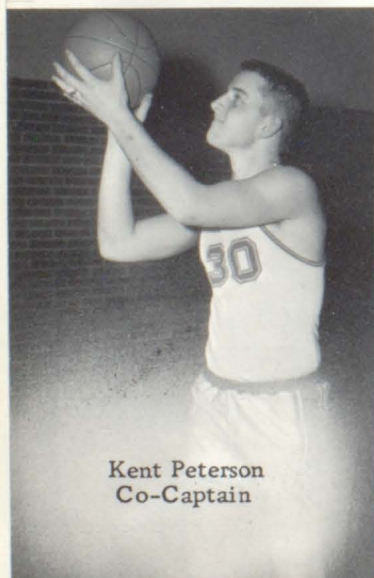

Kent Peterson
Co-Captain

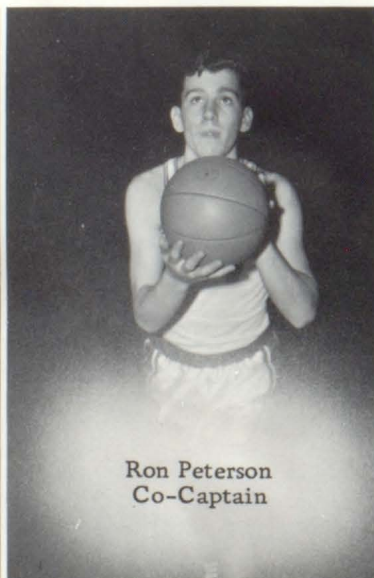

Ron Peterson
Co-Captain

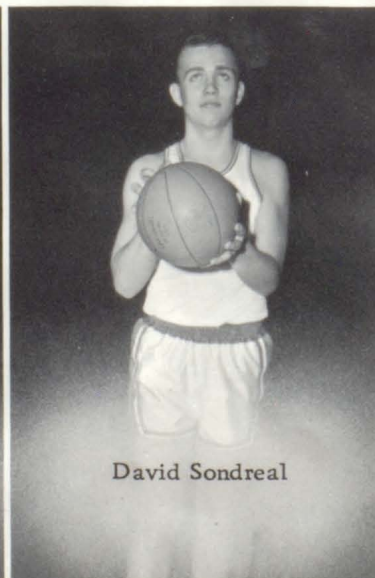

David Sondreal



Duane Palm

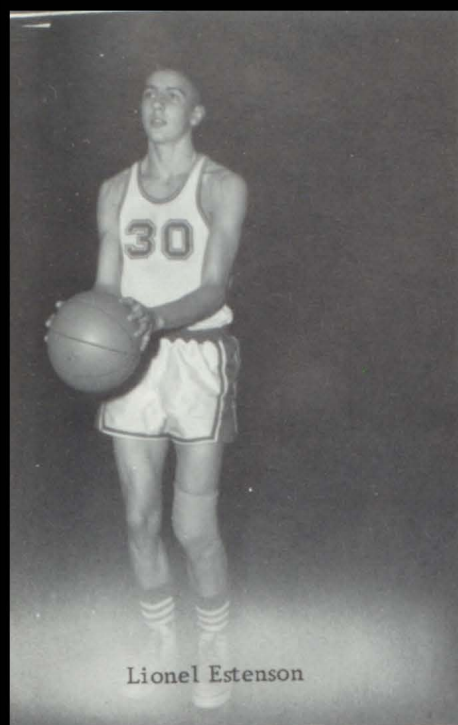

Lionel Estenson

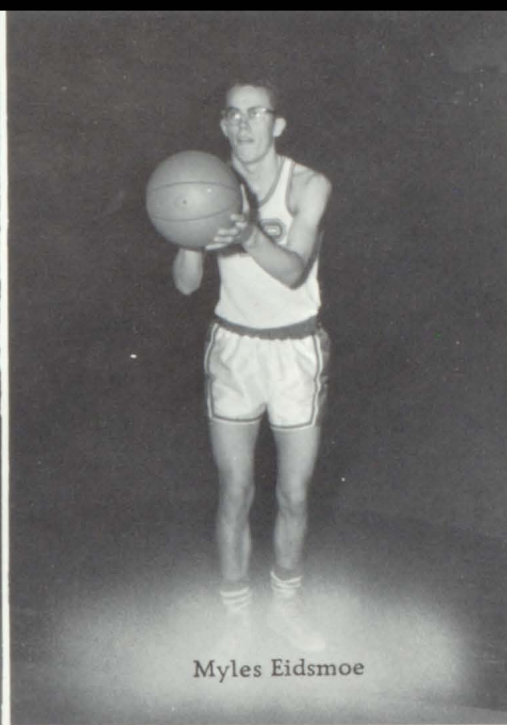

Myles Eidsmoe

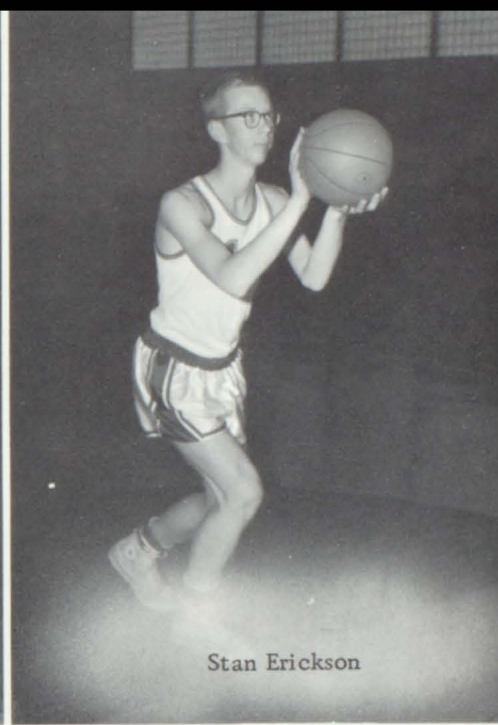

Stan Erickson

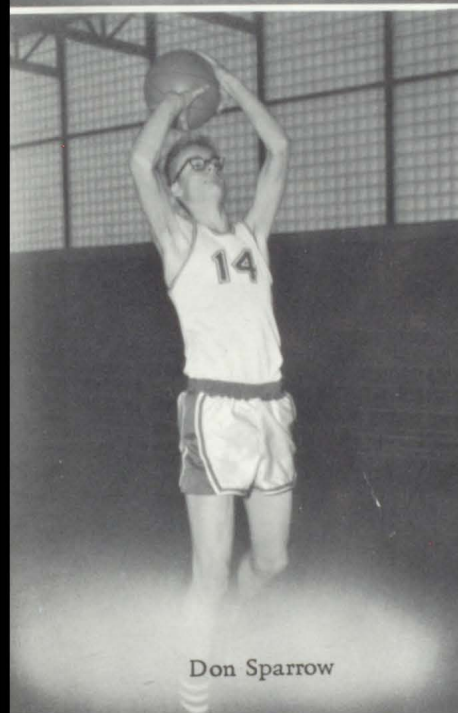

Don Sparrow

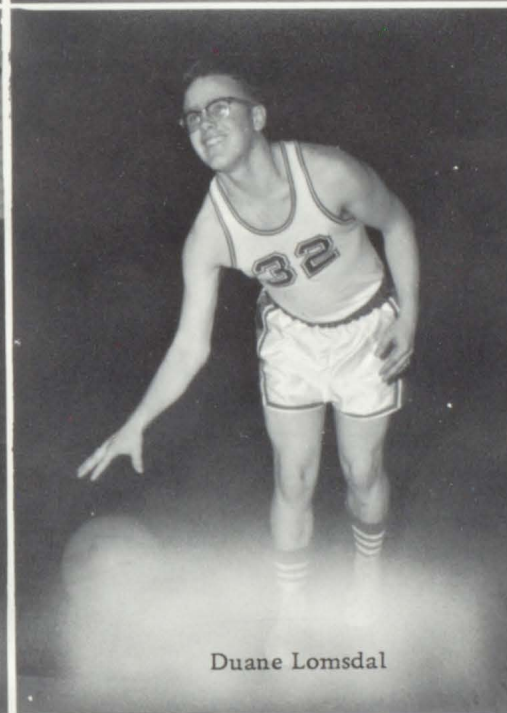

Duane Lomsdal

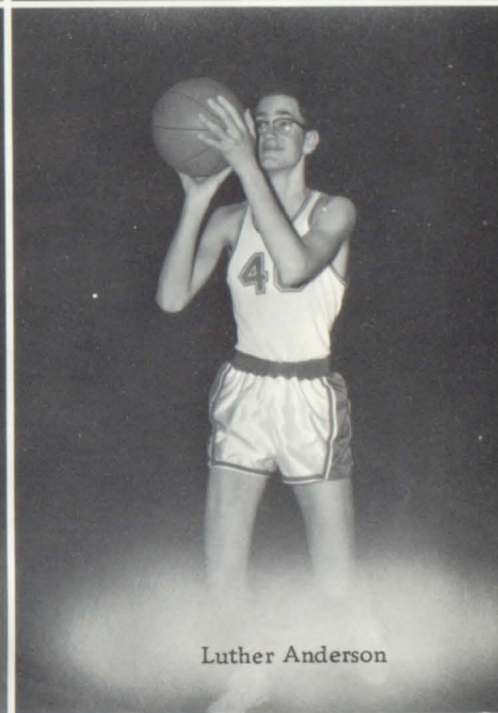

Luther Anderson



Jerry Larson

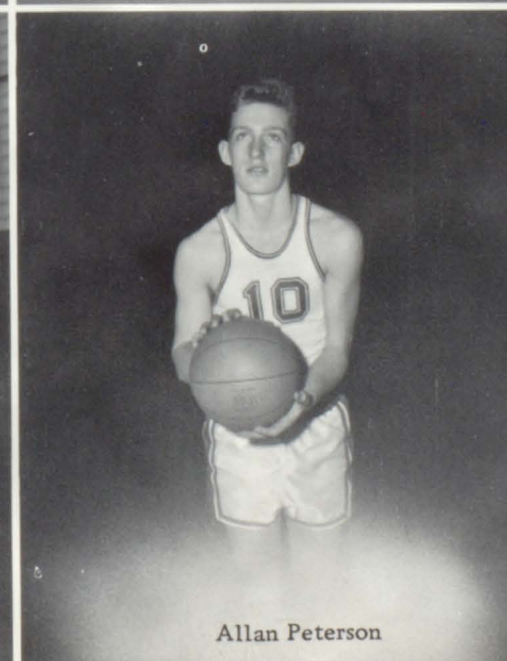

Allan Peterson



Ken Hartman



"B" — "Team"

STANDING: Coach, Jerome Knapp, Wayne Wegge, Sherman Stortroen, Larry Hegland, Robert Peterson, Jeffrey Nesvig, Lionel Estenson, Robert Sparrow. KNEELING: Arlan Larson, Stewart Brokke, Ricky Baggerud, Leon Vettern, Francis Spokely, Tommy Morken.



"C" — "Team"

STANDING, left to right: Courtney Nelson, Jerry Tronnes, Steven Nesvig, Louie Falk, Steven Johnshoy, Gary Peterson, Tommy Christopherson, Douglas Gronberg, Murray Hartman, Timmy Koth. FRONT ROW: Darrell Hanson, Paul Estenson, Pat Peterson, Jimmy Grove, Brian Amundson, Odell Stortroen, Gary Thorson, Alan Nelson, Billy Keller, Michael Nesvig.



"Professor How Could You"

Directed by
Mrs. Viola Olufson



Junior Class Play



"PROFESSOR, HOW COULD YOU!"

CAST

SEATED: Grandpa, Duane Lomsdal; Grandma, Patty Johnson; Vicky, Marsha Keller; Professor, Kenny Hartman; Little Girl, Jan Jevning. STANDING: Prompter, Jerry Larson; Butcher Boy, Pat Tendeland; Make-Up, Connie Rogenes, Boggins the Butler, Luther Anderson; Prompter, Jackie Erickson; Stage Manager, Duane Palm; Make-Up, Sharon Hanson; and Sandy Spokely, Priscilla, Janice Thompson; Stage Manager, Dennis Gordon; Prompter, Doris Blasey; Stage Manager, Chuck Rogenes; Valerie, Judy Lind; John, Myles Eidsmoe.

"DECLAMATION"



BACK ROW: Janice Thompson, Leland Olson, Russell Nelson, David Sondreal, Luther Anderson, Raymon Holmberg, Duane Evenson. MIDDLE ROW: Jean Lind, Rodney Spokely, Marlys Rotvold, Bonnie Sondrol, Virginia Holmberg, Dorothy Evenson, Donna Cayler. SITTING: Laurie Rogenes, Vicky Erickson, Ruth Holland, Instructor, Mr. Dennis Mickelson.

Future Farmers of America



SEATED: George Nornes Advisor, Rodney Spokely President, David Sondreal Vice President, Leland Olson Reporter, Duane Palm, Secretary, Ronald Peterson Treasurer, Richard Hedde Sentinel.
 1st ROW, Ronnie Wollertson, John Scheff, Freddie Swenson, Leon Vetter, Stuart Brokke, Rick Baggerud, Francis Spokely, Courtney Nelson, 2nd ROW, Wayne Wegge, Donald Braaten, Curtis Hemming, Stuart Orvik, Ron Tronnes, Duane Hegland, Duane Lomsdal, Ken Hartman, Dennis Thune, Wayne Dale, Allan Hanson, Russel Dybing, Russel Aker, 3rd ROW, Terry Reeson, Steve Johnshoy, Selmer Tendeland, Larry Hegland, Wayne Olson, Myles Eidsmoe, Curtis Merckens, Duane Evenson, Sherman Stortroen, Jerry Larson, Ray Holmberg, Alden Bjorge, Robert Sparrow, Merrill Knodle, 4th ROW, David Halvorson, Elton Sondreal, Wayne Thompson, Wayne Dybing, Jeff Nesvig, Robert Lian, Don Sparrow, Stan Erickson, Bob Peterson, Don Blasey, Kent Peterson, Dennis Gordon, Lionel Estenson, Al Peterson, Bob Brokke.



The Climax Chapter of the Future Farmers of America officers receiving the Superior Chapter award.



Mr. Olsen received the Honorary State Farmer Degree.



Honorary Chapter Farmers: Arthur Sondreal, Francis Spokely, Mal Lomsdal, Earl Estenson, Roy Dybing.

F. F. A. Awards

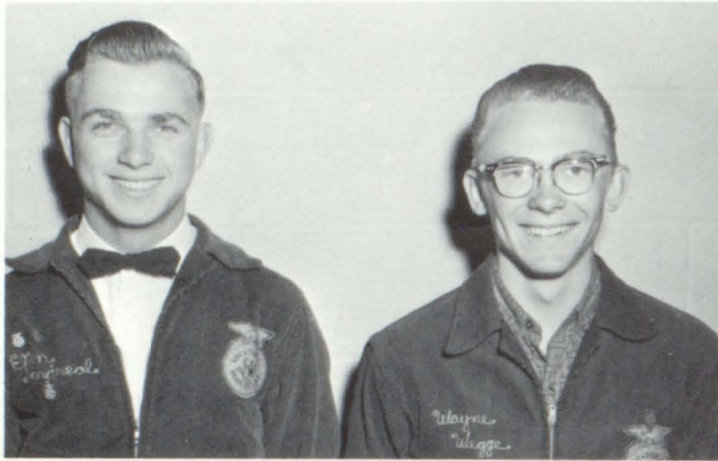

Showmanship

Elton Sondrol, Wayne Wegge. Elton placed in the gold group and Wayne in the silver in the state.



Horticulture

Jeff Nesvig, Lionel Estenson, Duane Palm Second high team in the state. Lionel was tied for high individual. All members placed in the gold group.



Leland Olson, Rodney Spokley, David Sondreal, Ron Peterson.

General Livestock--Regional Champs
Rodney--High Individual in the
Regional Contest
David--Second Individual in the
Regional Contest
Silver team in state. Rodney--gold
ribbon judge.



Elton Sondreal, Wayne Dybing,
Rodney Spokley.
State Farmers

Twenty-eight of the seventy members of our chapter made the trip to St. Paul for the State Convention and judging contests. Six judging teams competed from our chapter.



Dairy Judging Team
Allan Peterson, Kent Peterson, Don Sparrow
Ninth in Region



Soils Judging Team
David Halvorson, Wayne Dybing, Raymon Holmberg
Fourth in Region, Placed in Gold Group in State



Wildlife Judging Team
Sherman Stoctroen, Robert Sparrow, Richard Hedde
Placed second in regional contest and third in the state contest.



Potato Judging Team
Jeff Nesvig, Sherman Stortroen, Lionel Estenson
Second in the contest at Red River Valley Winter Shows.



Farm Mechanics Judging Team
Dennis Gordon, Don Braaten, Terry Reeson
Placed third in the region.

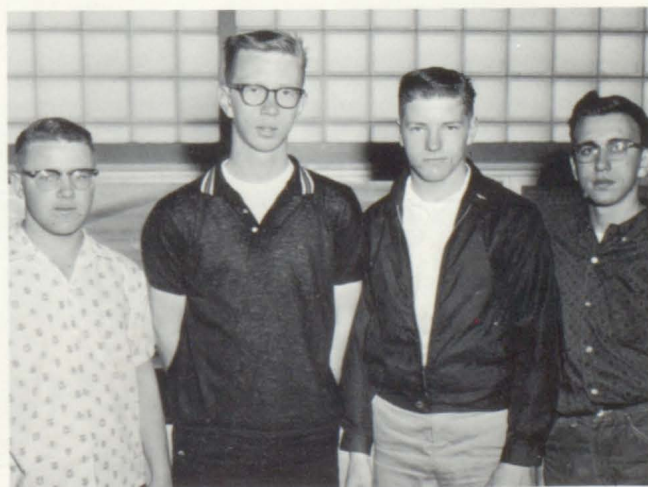

Meats Judging Team
Duane Lomsdal, Stan Erickson, Bobby Brokke, Merril Knodle.
Placed in the Bronze Group in State Contest.



Adult Dairy Farmers Judging Team that placed first at the R.R.V. Winter Shows at Crookston, Minnesota. Left to Right, George Nornes Coach, Cecil Malme, Elmer Larson, Pernell Swenson. Cecil Malme was high individual in the contest.

ADULT FARMER CLASS

Many farmers took advantage of the Adult and Young Farmer classes conducted by Mr. Nornes of the Vocational Agriculture Dept.

At right a group of farmers listen to a visiting lecturer on chemical wildoat control.



Lionel E. identifying horticultural insects in state contest. "He must have known what he was doing; he was high individual in the contest."



Robert Sparrow ponders, but knows the answers in state wild-life contest.



SENIOR F. H. A.



SITTING: Karen Larson, Ione Bratager, Claudia Hanson, Mavis Morehart, Phyllis Arndt, Karlyn Bjorge. SECOND ROW: Janice Moen, Twilla Orvik, Judy Lind, Marilyn Larson, Sharon Wollertson, Bonnie Amundson, Sandy Spokely, Miss Giving. THIRD ROW: Sharon Gullingsrud, Patricia Johnson, Jacky Erickson, Bonnie Sondral, Caryl Holmberg, Linda Larson, Marsha Keller, Ruth Holland, Elodie Holland. FOURTH ROW: Connie Rogenes, Marlys Rotvold, Linda Davidson, Sharon Hanson, Laurie Rogenes, Carol Bratager, Vicky Erickson, Kathy Homstad, Virginia Holmberg, Bette Merckens, Sherilyn Abrams. FIFTH ROW: Sandy Moen, Bonnie Palm, Viola Nelson, Georgie Eidsmoe, Janice Thompson, Donna Cayler, Dorothy Evenson, Jean Lind, Doris Blasey, Nancy Ranten, Cheryl Knodle.



Junior F. H.A.

SITTING: Linda Erickson, Sharon Braaton, Margo Monson, Nina Thune, Lea Baggerud, Dianne Larson, Sharon Taus. SECOND ROW: Kay Chandler, Patsy Amundson, Corrine Thune, Dianne Thompson, Rosy Kafka, Eileen Evenson, Janice Koppang, Miss Giving. THIRD ROW: Cheryl Berg, Eileen Stortroen, Janice Evenson, Susan Lian, Dianne Homstad, Faye Hetland, Becky Ranten. FOURTH ROW: Betty Tofsley, Nancy Tronnes, Patty Hegland, Noreen Brokke, Kathy Eidsmoe, Janet Thune, Linda Paulson.



Chorus



Left to right, Bonnie Sondral, Linda Larson, Viola Nelson, Karlyn Bjorge, Vickie Erickson, Laurie Rogenes, Donna Caylor, Bonnie Palm, Janice Thompson, Dorothy Everson, Jean Lind, Sandra Moen, Claudie Hansen, Virginia Holmberg. SECOND ROW: Ruth Holland, Marilyn Larson, Sharon Wollertson, Sharon Gullingsrud, Georgie Eidsmoe, Mavis Mohart, Phyllis Arndt, Maryls Rotvold, Carol Bratoger, Patty Johnson, Sharon Hansen, Caryl Holmberg, Sandra Spokely, Janice Moen. THIRD ROW: Stuart Brokke, Dennis Thune, Kenny Hartman, Steven Johnson, Alden Bjorge, Ronald Peterson, Ronald Orvik, Duane Evenson, Elton Sondral, David Sondreal, Luther Anderson, Wayne Thompson, Bob Brokke, David Halvorson, Russell Nelson, Raymon Holmberg, Russell Aker, Courtney Nelson.



Vocal Ensemble

FRONT ROW: Marilyn Larson, Sharon Gullingsrud, Linda Larson, Dorothy Evenson, Donna Caylor, Jean Lind, Carol Bratoger, Maryls Rotvold, Sandra Spokely. SECOND ROW: Director, Joseph Casey, Russell Nelson, Bob Brokke, Duane Evenson, David Halvorson.



FRONT ROW: Janet Thune, Marilyn Larson, Margo Monson, Jacky Erickson, Linda Larson, Marlys Rotvold, Laurie Rogenes. SECOND ROW: Kathy Homstad, Douglas Gronberg, Georgia Eidsmoe, Janice Thompson, Robert Brokke, Corrine Thune, Mavis Morehart, Ione Bratager, Caryl Holmberg, Vicky Erickson, Sharon Wollertson, Freddie Swenson, Nina Thune. THIRD ROW: Sharon Braaten, Sherilyn Abrams, Becky Ranten, Linda Davidson, Gary Peterson,



BRASS ENSEMBLE
SITTING: Luther Anderson, Tommy Morken, Noreen Brokke, David Halvorson. STANDING: Duane Evenson, David Sondreal, Cheryl Berg, Freddie Swenson.



Band

Raymon Holmberg, Marsha Keller, Dianne Thompson, Jeanne Evenson, Carol Bratager, Steven Nesvig, Tommy Morken, Noreen Brokke, David Halvorson, David Sondreal, Cheryl Berg, Stuart Brokke, Kay Chandler. LAST ROW: Dorothy Evenson, Phyllis Arndt, Elton Sondral, Patricia Johnson, Claudia Hanson, Dianne Larson, Mr. Joe Casey, Tommy Christopherson, Russell Nelson, Duane Evenson, Linda Erickson, Luther Anderson, Ivadelle Abrams.

Once again the Climax High School Band came through the District and the State Festivals with top honors. Thanks to our director, Mr. Joe Casey, we have received an "A" in band for both of the years that he has directed in Climax.



A few bandmothers watching over the officers at work: Officers SITTING: Mrs. Willard Thompson, Mrs. Ted Morken, Mrs. Alton Thune, President, Mrs. Bud Chandler, Missing, Mrs. Allan Larson.



Junior and Senior Banquet

Theme--RAINBOW FANTASY

Master of Ceremonies--Luther Anderson
Mistress of Ceremonies--Marsha Keller

"The top brass"



"Busy workers"



"We used 20,000 napkins"

"One brought a guest"

"I'm getting married June 3rd"



Grade Operetta



Directors of the grade operetta: Mrs. Walgren, Miss Condiff.



Directors of special numbers for grade operetta: Mrs. McCauley, Mrs. Sharpe.

The Magic Piper

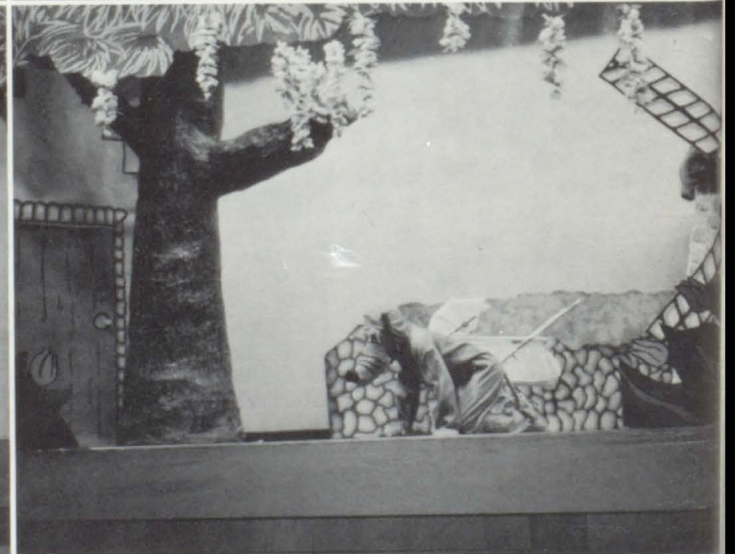

Our School Paper



Saga Staff, 1st ROW: Janice Thompson, Elton Sondreal, Caryl Holmberg, Sharon Hanson, Ruth Holland, David Halvorson. 2nd ROW: Linda Larson, Claudia Hanson, Sandra Spokely, Judith Lind, Bonnie Amundson, Sharon Wollertson, Curtis Hemming. 3rd ROW: Marlys Rotvold, Marsha Keller, Donna Cayler, Georgie Eidsmoe, Ronnie Orvik, Jerry Larson, Doris Blasey.

Our efficient school secretary
Mrs. David Johnson



Mr. Norneses secretary's
Bonnie Amundson, Karen Larson, Marsha Keller, Linda Davidson.



Mr. Knapp's secretary's
Marilyn Larson, Sandra Spokely



KNEELING: Robert Brokke, Stanford Erickson, Robert Peterson, Luther Anderson, Kent Peterson, Allan Peterson.
 STANDING: Alan Hanson, Duane Lomsdal, Wayne Wegge, Ronald Peterson, Myles Eidsmoe, Leland Olson, Chuck Rogenes, Francis Spokely, Coach, Richard Halvorson.



KNEELING: Alan Hanson, Kent Peterson. STANDING: Ronald Peterson, Stanford Erickson, Allan Peterson.





KNEELING: Bob Brokke, Luther Anderson. STANDING: Coach Halvorson, Francis Spokely, Chuck Rogenes.



KNEELING: Myles Eidsmoe, Bob Peterson. STANDING: Wayne Wegge, Duane Lomsdal, Leland Olson.

The Climax High School Baseball Team completed a very successful season under the able coaching of Mr. Halvorson. The team ended up with a record of ten wins and three losses. One game was called on account of darkness and could not be completed. Below is a summary of our wins and losses.

Climax	8	Hendrum	2
Climax	12	Alvarado	2
Climax	3	Crookston	
Climax	11	Halstad	10
Climax	3	Alvarado	2
Climax	5	Crookston	5
Climax	20	Warren	17
Climax	8	Oslo	4
Climax	13	Thief River	10
Climax	0	Warren	
Climax	10	Goodridge	
Climax	11	Red Lake	3

Tournament

Climax	14	Alvarado	4
Climax	5	Warren	6





We the seniors of "61" take a minute to enjoy the fresh air prior to completing the final weeks of a most enjoyable twelve years of education.

Together we have shared joys and sorrow, success and failure, but these few short years will be memorable ones. To each other we say, "Farewell and thanks for the pleasure of having been your classmate."



Students



At Home and Away





"SENIORS AT STUDY"

Kent P., Marilyn L., David S., Karen L., Leland O., Ronald P.



"SENIOR CLASS OFFICERS"

President--Rodney Spokely; Vice-President--Ruth Holland; Secretary--Mavis Morehart; Treasurer--Ione Bratager.

In 1958, twenty-eight ambitious freshmen entered the doors of higher learning to great things, individually and as a class, during the next four years.

One of our first big events was our freshman initiation.

During our sophomore year we attempted to be as torturing to the new "green freshmen" as we had endured the year before.

Our junior year was highlighted by the annual magazine drive which proved very successful and the junior play, "The Brainstorm," turned out to be one of the largest events of the year. The setting for the Jr.-Sr. Banquet, "Southern Plantation," was an achievement which made us indeed proud.

Our senior year began with the smash hit, "The Little Dog Laughed."

All of our twenty-six class members have been actively participating in many extra-curricular activities. Thirteen members of our class participated in the band, sixteen members in the chorus, and seven members in declamation.

In F.F.A. we had four State Farmers, one District Star Farmer, three Regional officers and numerous awards for judging teams.

We had three lettermen in basketball, seven lettermen in football and two graduating members attained membership on the 1961 "all conference" team.

During our graduating year Climax had its best football team in the history of the school. The year 1961, became a record breaking year for basketball. Climax defeated East Grand Forks and Crookston to attain second place in the district.

The preceding pages will give a history of the magnificent twenty-six graduating members.

Valedictorian



RUSSELL NELSON

"The sign of Science."
Band 1,2,3,4; Chorus 1,2,3,4; Vocal Ensemble 3,4;
F.F.A. 1; Judging Team 1; Declamation 1,2,4;
"The Brainstorm" 3;
"The Little Dog Laughed" 4; Movie Operator 1,2,3,4;
Pep Band 2,3.

Salutatorian



LINDA DAVIDSON

"I hope he's got money."
Glee Club 2; Librarian 2,3,4; Chorus 1; Band 1,2,3,4;
Pep Band 1,2;
F.H.A. 1,2,3,4--
Vice Pres. 2; G.A.A. 1,2; F.T.A. 2,3,4,
Pres. 3; Annual Staff 4; "Brainstorm" 3; "The Little Dog Laughed" 4; Carnival Comm. 3; Class Sec. 2,3;
Office Sec. 4; Pep Club 4; Queen Candidate 1.



SHERILYN KAY
ABRAMS
"I've taken my fun
where I've found
it."
Band 1,2,3,4; FHA
1,2,3,4; Chorus 1,
2; Girls' Glee
Club 1,2; Pep Band
1; Pep Club 1.

PHYLLIS ARNDT
"Nothing so needs
improving as other
peoples habits."
FHA 1,2,3,4, Of-
ficer 4; GAA 1,2;
Band 3,4; Chorus
1,2,3,4; Girls'
Glee Club 1,2; Pep
Club 3,4; The
Brain Storm 3; The
Little Dog Laughed
4; Class Vice
President 3; Band
Board 4; FTA 3;
Vocal Ensemble 3.



IONE BRATAGER
"Everything disturbs
an absent lover."
Band 1,2,3,4; FHA
1,2,3,4, Officer 4;
GAA 1,2; Chorus 1,2;
Glee Club 1,2; "The
Little Dog Laughed"
4; Pep Club 4; Pep
Band 1,2; Class
Treasurer 4.



KARLYN BJORGE
"A quiet charm, a
pleasant way."
Chorus 1,2,3,4; Glee
Club 1,2; F.H.A. 1,
2,3,4, officer 4;
G.A.A. 1,2; Pep Club
3,4; "The Little
Dog Laughed" 4.

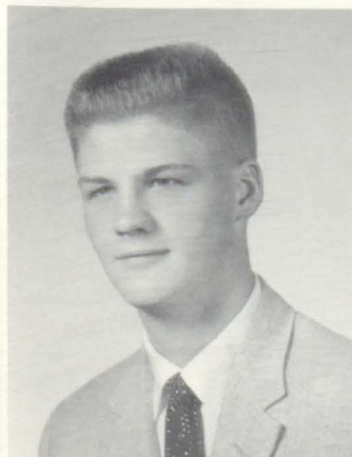

DUANE EVENSON
"Push on; keep
moving."
Football 1,2,3,4;
Baseball 1; F.F.A.
1,2,3,4; Crop
Judging 2; "Brain-
Storm" 3; "Little
Dog Laughed" 4;
Declamation 1,4;
Class Treasure 3;
Carnival Com-
mittee 4; Annual
Staff 4; Pep Club
3,4; Band 1,2,3,4;
Vocal Ensemble 4;
Band President 4;
King Candidate 1;
Pep Band 1,2,3,4;
Brass Ensemble 4;
Chorus 1,3,4.

WAYNE DYBING
"Life is a serious
thing and girls aren't
in it."
FFA 1,2,3,4; Soils
judging 1,2,3,4;
High individual in
region 3.





RUTH HOLLAND
 "Her mind never knows what her mouth will say next."
 F.H.A. 1,2,3,4; F.T.A. 1,2,3,4, Officer 4; G.A.A. 1,2; Girls' Glee Club 1,2; Chorus 1,2,3,4; School Paper 4; Declamation 4; "The Brainstorm" 3; "The Little Dog Laughed" 4; Majorette 2,3,4; Class Officer 4.

CARYL HOLMBERG
 "Great Women are dying and I don't feel so well myself."
 Chorus 1,2,3,4; Girls' Glee Club 1,2; Band 1,2,3,4; Pep Band 2; F.H.A. 1,2,3; G.A.A. 1,2; Declamation 1,4; Class Officer 2; Editor--News Paper 4; "The Brainstorm" 3; "The Little Dog Laughed" 4.



RAYMON HOLMBERG
 "A little nonsense now and then is relished by the best of men."
 F.F.A. 1,2,3,4; Band 1,2,3,4; Pep Band 1,2; Judging Team 2,3,4; "The Brainstorm" 3; "The Little Dog Laughed" 4; Declamation 1,3,4.



KATHERINE HOMSTAD
 "Quiet--but oh my!"
 Band 1,2,3,4; Chorus 1,2; Girls' Glee Club 1,2; F.H.A. 1,2,3,4; G.A.A. 1; "The Little Dog Laughed" 4; Pep Band 1,2,4; Pep Club.



KAREN ANN LARSON
 "Men are brutes, but oh how I love them."
 Chorus 1,2,3; Band 1,2; Pep Band 1,2; F.H.A. 1,2,3,4; F.T.A. 1,2,3,4; Glee Club; G.A.A. 1,2; Class President 3; "Brainstorm" 3; "The Little Dog Laughed" 4; Cheerleader 2,3; Annual Staff; Toastmistress Jr.-Sr. Banquet 3; Office Secretary 4; Queen Candidate 2; Pep Club 4.

MARILYN ANN LARSON
 "Life is not longer if I hurry. The world is no better if I worry."
 Girls' Glee Club 1,2; Chorus 1,2,3,4; Band 1,2,3,4; Pep Band 1,2,3,4; Band Board 4; F.H.A. 1,2,3,4; Song Leader 3; G.A.A. 1,2; Vocal Ensemble 3,4; Recorder 1; F.T.A. 2,3; Clarinet Quartet 3,4; F.T.A. 2,4; Annual Staff 4; "Brainstorm" 3; "The Little Dog Laughed" 4; Librarian 3; Office Sec. 4; Pep Club 3,4; Declamation 2.



CURTIS MERKENS

"What fools these mortals be."
F.F.A. 1,2,3,4;
Crop Judging 2;
Pep Club 3,4; Class
Play Advertising
3,4.



JANICE MOEN

"It's annoying to be honest for no person."
Chorus 1,2,3,4; Girls' Glee Club 1,2; G.A.A. 1,2; F.T.A. 1,2,3,4; Sec. 4; Class Sec. 1; "The Brain Storm"; F.H.A. 1,2,3,4, Vice Pres. 4; Pep Club 3.



MAVIS MOREHART

"Quiet and appreciated."
F.H.A. 1,2,3,4, President 4; G.A.A. 1,2, Vice Pres. 1; Band 1,2,3,4; Chorus 1,2,3,4; Girls' Glee Club 1,2; Pep Club 3,4; Pep Band 1,2,3; Brain Storm 3; Little Dog Laughed 4; Carnival Committee 4; Class Treas. 1; Class Sec. 4; Librarian 3; Queen Candidate 3,4.

VIOLA NELSON

"The best way to lengthen the day is to steal a few hours from the night."
G.A.A. 1,2; Brainstorm 3; Little Dog Laughed 4; Chorus 1,2,4; F.H.A. 1,2,3,4; Girls' Glee Club 1, 2.



LELAND OLSON

"Whatever you have, spend Less."
Football 1,2,3,4; Baseball 1,2,3,4; Class Pres. 2; Brainstorm 3; Little Dog Laughed 4; Annual Staff 4; Carnival Committee 3; F.F.A. 1,2,3,4, President 4; Reporter 4; Regional Sentinel 4; National Convention 3; State Convention 2,3,4; State Farmer 3; State Swine Showmanship 3; "C" Club 1,2,3,4; Declamation 1,2,3,4; F.T.A. 4.



WAYNE OLSON

"It's better late than never."
F.F.A. 1,2,3,4; Football 1,3,4; Pep Club 3,4; "C" Club 3,4; Class Play 3,4.



KENT PETERSON

"Love me today for tomorrow may never come."

Chorus 3; Basketball 1,2,3,4; Baseball 1,2,3,4; Football 1,2,3,4; F.F.A. 1,2,3,4; "The Brainstorm" 3; "The Little Dog Laughed" 4; King Candidate 3; Declam 1; All Conference Football 4; All State Honorable Mention 4; Co-Captain Football 3,4; Captain Basketball 4; C Club 1,2,3,4; Annual Staff 4; Class Pres. 2; C Club treasurer 4.



RONALD PETERSON

"If it's the wrong number why did you answer the phone?" Basketball 1,2,3,4; Basketball captain 4; Baseball 1,2,3,4; Football 1,2,3,4; Football captain 4; F.F.A. 1,2,3,4; F.F.A. reporter 3, treasurer 4; Judging teams 1,2,3,4; "The Brainstorm" 3; "The Little Dog Laughed" 4; Chorus 3,4; King candidate 4; National F.F.A., convention 3; C Club 2,3,4; Annual staff 4; Jr.-Sr. toastmaster 3; Outstanding athletic of year 3.



DAVID SONDEAL

"Wherever the Roman Conquers there he dwells."

FFA 1,2,3,4, Treasurer 3, Vice Pres. 4; Regional Vice Pres. 4; Dairy Judging 1,2; General Livestock Judging 3,4; Chapter star Farmer 3; National Convention 3; Declam 1,2,3,4; Band 1,2,3,4; President 3; Pep Band 1,2; Brass ensemble 4; Chorus 1,2,3,4; Cornet Solo 2; Cornet Quartet 4; Chairman Carnival Committee 3,4; C Club 1,2,3,4, Secretary 4; Annual Staff 4; Basketball 1,2,3,4; Football 1,2,3,4; All Conference Guard 4; All State Honorable Mention 4; Baseball 3,4; "The Brainstorm" 3; "The Little Dog Laughed" 4; FTA 4.

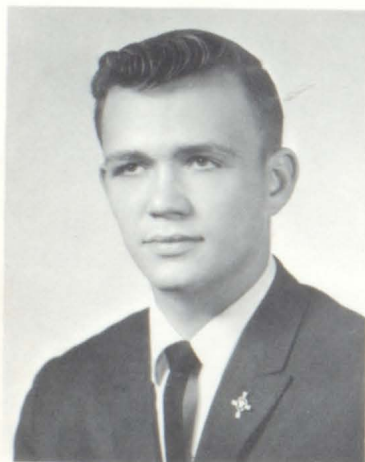

ELTON SONDEAL

"In his Ford this lad is seen trying to keep his driving record clean." Basketball 1; Crop Judging 2; King Candidate 2; Band 3,4; "The Brainstorm" 3; "The Little Dog Laughed" 4; State Farmer 4; Chorus 1,3,4; F.F.A. 1,2,3,4; Football 1,2,3,4.



RODNEY SPOKELY

"Stand by to crash."

FFA 1,2,3,4; Judging team 1,2,3,4; Class Treasurer 2; Chapter Star Farmer 2; FFA Vice Pres. 3; President 4; National Convention 4; "Brainstorm" 3; Class Pres. 4; Annual Staff 4; Carnival Committee 4; Declamation 4; "The Little Dog Laughed"; F.F.A. Regional Reporter 4; State Farmer 4.



WAYNE THOMPSON

"The Little Dog Laughed" 4; FFA 1,3,4; FTA 4; Chorus 3,4; "The Brainstorm" 3.





Aker, Russ
Anderson, Luther
Blasey, Don
Blasey, Doris
Brokke, Robert
Eidsmoe, Georgie



Edismoe, Myles
Erickson, Jackie
Erickson, Stan
Gordon, Dennis
Hanson, Sharon
Hartman, Kenneth



Hegland, Duane
Hemming, Curtis
Johnson, Patty
Kafka, Don
Keller, Marsha
Larson, Jerry



Lind, Judy
Lomsdal, Duane
Orvik, Ronald
Orvik, Stewart
Palm, Duane
Peterson, Allan

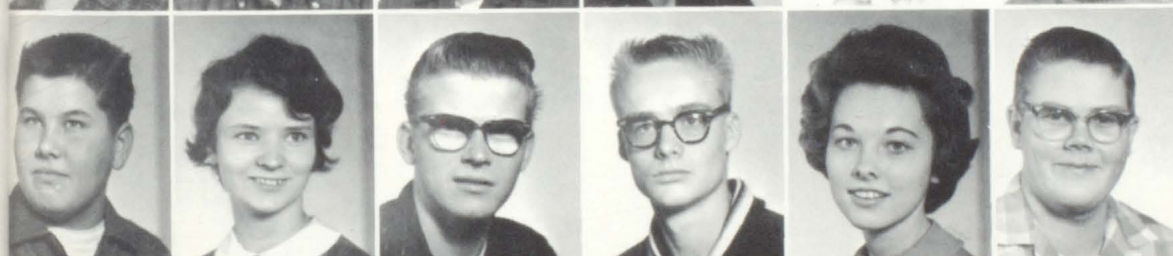

Reeson, Terry
Rogenes, Carolyn
Rogenes, Chuck
Sparrow, Don
Spokely, Sandra
Tendeland, Pat



Thompson, Janice



Thune, Dennis



Braaten, Don

Class of "62"



Sophomores

Ivadell Abrams
Alden Bjorge
Carol Bratager
Donna Cayler
Lionel Estenson
Dorothy Evenson



Jeannie Evenson
Reuben Gordon
Richard Hedde
Larry Hegland
Geraldine
Homestead



Cheryl Knodle
Merril Knodle
Linda Larson
Robert Lian
Bette Merkens
Jeffrey Nesvig



Robert Peterson
Laurie Rogenes
Marlys Rotvold
John Scheff
Robert Sparrow
Sherman Stortroen



Freddie Swenson
Leon Vettern
Wayne Wegge
Sharon Wollertson
Bonita Amundson
David Halverson



Sophomores
at Work



Ricky Baggerud
Stuart Brokke
Wayne Dale
Russell Dybing
Vicky Erickson
Sharon Gullingsrud



Alan Hanson
Darrell Hanson
Elodie Holland
Virginia Holmberg
Steven Johnshoy
Jean Lind



Sandra Moen



Courtney Nelson



Twilla Orvik



"Our Studious Yearlings"



Bonnie Palm
Nancy Ranten
Bonita Sondrol
Francis Spokely
Ronnie Tronnes
Ronny Wollertson

8th



1st ROW, Rosie Kafka, Odell Stortroen, Tom Morken, Wayne Tronnes, Kay Chandler, Margo Monson, Lee Baggerud, Jim Grove. 2nd ROW, Nina Thune, Douglas Gronberg, Susan Lian, Vaughn Johnson, Janet Thune, Eileen Stortroen, Steven Nesvig, Patsy Amundson. 3rd ROW, Cheryl Berg, Nancy Tronnes, Kathy Eidsmoe, Gary Peterson, Noreen Brokke, Pat Hegland, Betty Tofsley, Linda Erickson.

7th



1st ROW, Janice Koppang, Eileen Evenson, Alan Nelson, Darrel Hanson, Murry Hartmen, Gary Thorson, Sharon Taus. 2nd ROW, Diane Thompson, Sharon Braaten, Corrine Thune, Arlan Larson, Diane Larson, Jerry Tronnes, Tim Koth. 3rd ROW, Becky Ranton, Janice Evenson, Louis Falk, Linda Paulson, Diane Homstad, Tom Christopher-son, Faye Hetland.

6th



1st ROW, Wayne Erickson, Paul Estenson, Pat Peterson, Carl Tofsley, Mary Hetland, Michael Sondrol. 2nd ROW, Connie Hanson, Michael Nesvig, Myles Nettum, Rae Joanne Chandler, La Donna Rotvold, Billy Keller, Paula Rogenes. 3rd ROW, Merlin Sondrol, Barbara Anderson, Ronald Lian, Galen Thompson, Ronald Berg, Annette Hegland, Brian Amundson.

5th



1st ROW, Leslie Evenson, Danny Gronberg, Harlow Grove, Una Rae Thune, Bonnie Estenson. 2nd ROW, Tommy Thoreson, Janice Stortroen, Steven Stortroen, Joel Rotvold, Wayne Sondrol, Marlys Johnson. 3rd ROW, Karen Suldal, Bonnie Braaten, Leroy Evenson, David Brokke, Keith Evenson, Leslie Holmberg.

4th



1st ROW: Linda Engebretson, Douglas Chandler, Richard Evenson, Larry Strommen. 2nd ROW: Connie Larson, Daniel Johnsoy, Viki Lomsdal, Brent Whitwer, Eileen Berg. 3rd ROW: Brenda Whitwer, Vaughn Jevning, Gary Paulson, Jerry Gorden, Michael Dale.

3rd



1st ROW: Ken Nesvig, Debby Grove, Mary Johnshoy, Laurel Swenson, Bradley Ranten. 2nd ROW: Darrell Larson, Candace Dale, Richard Moen, Roger Koppang, Earlland Domier, Kathy Estenson. 3rd ROW: Jon Haugstad, Wanda Larson, Peggy Sorenson, Miles Evenson, Kim Nesvig, Margaret Swenson.

2nd



1st ROW, Mark Gronberg, Amy Evenson, Merlin Evenson, Pamela Domier, Randy Swenson, Rita Thune, Connie Sondrol. 2nd ROW, Pamela Abrams, Carol Sorenson, Diane Moen, Cindy Neil, Darrell Larson, Charles Evenson, Lonnie Johnson. 3rd ROW, Kathy Thorson, Larry Stortroen, Wayne Berg, Susan Thompson, Bruce Sparrow, Rodney Sondrol, Debra Dale.

1st



1st ROW, Karen Gohdes, Laurie Brunn, Kim Domier, David Grove, Randy Stortroen. 2nd ROW, Debra Neil, Nancy Haugstad, Steven Swenson, David Nesvig, Lana Schwartzman. 3rd ROW, Jan Jevning, Owen Larson, Tim Rotvold, Kevin Evenson, Wayne Kobbervig, Carol Thompson.

Administration

Superintendent
Oluf T. Olsen



Principal
Jerome Knapp

Faculty

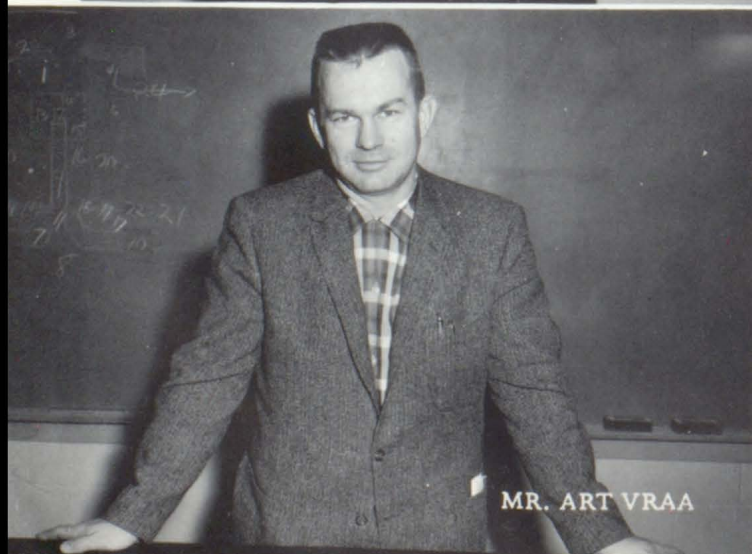

MR. ART VRAA



MR. DENNIS
MICHELSON



MRS. VIOLA OLUFSON

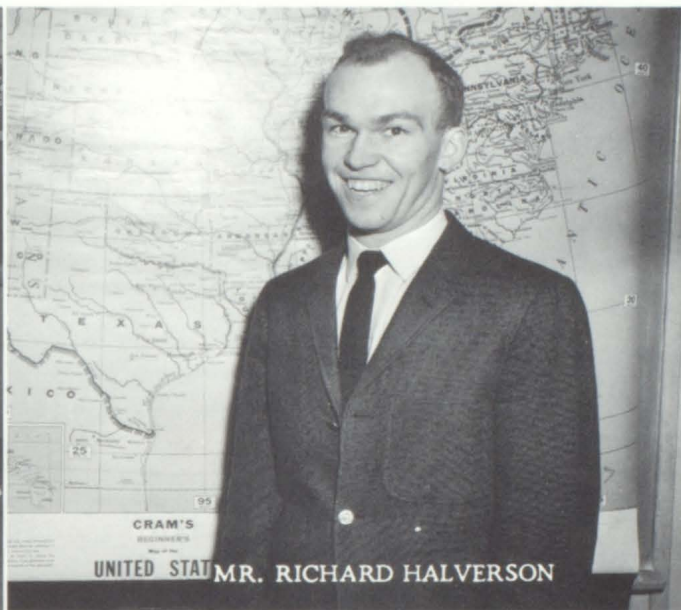

MR. RICHARD HALVERSON



MRS. NAOMI JOHNHOY

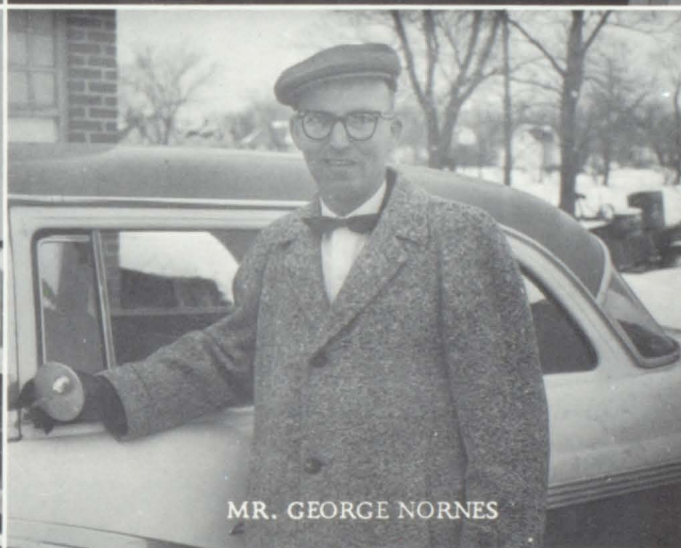

MR. GEORGE NORNES



MR. JOE CASEY



MRS. SONJA KNAPP



MISS KIRSTEN GIVING

Pictured above, are our two home economic teachers for the year, Mrs. Jerome Knapp, 1st semester and Miss Kirsten Giving, 2nd semester.



MISS ELLA CONDIFF

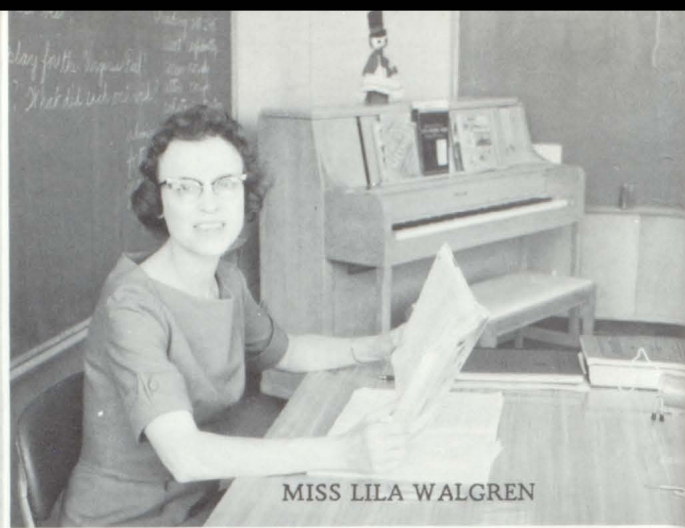

MISS LILA WALGREN



MRS. HELEN SHARPE



MRS. MURIEL McCAULEY

Elementary Faculty



"An Enjoyable Hour"

Elmer Larson
President



Board of Education



Knute Boe Vice President



Henry Moen Director



Louis Letnes
Treasurer



George Keller
Clerk



Chris Braaten Director



MARCUS AND GRACE AAS celebrated their 25th wedding anniversary this summer. Fourteen of the 25 have been spent with our school. Marcus has been "chief engineer and maintenance director," as well as a helping dad to many of us during these years of faithful service. Grace has been keeping us well fed and happy during these same years. We hope we'll be with you on your 50th year of happy wedded life.



Two of our cooks, Mrs. Gilbertson and Mrs. Monson, together with their helpers keep the line going.

At right, Mrs. Berg butters bread for Kathy Thorson. Our cooks take pride, and rightly so, in a well kept neat kitchen. Thanks also for your patience and understanding cooks!



Our bus drivers always got us to school, even though the going was tough at times. Thanks for many pleasant trips.

Left to Right: Mrs. Orville Vang, Mrs. Roger Sondrel, Howard Hanson, Glen Dale, and Chester Mauritsen. Missing--Orin Monson.

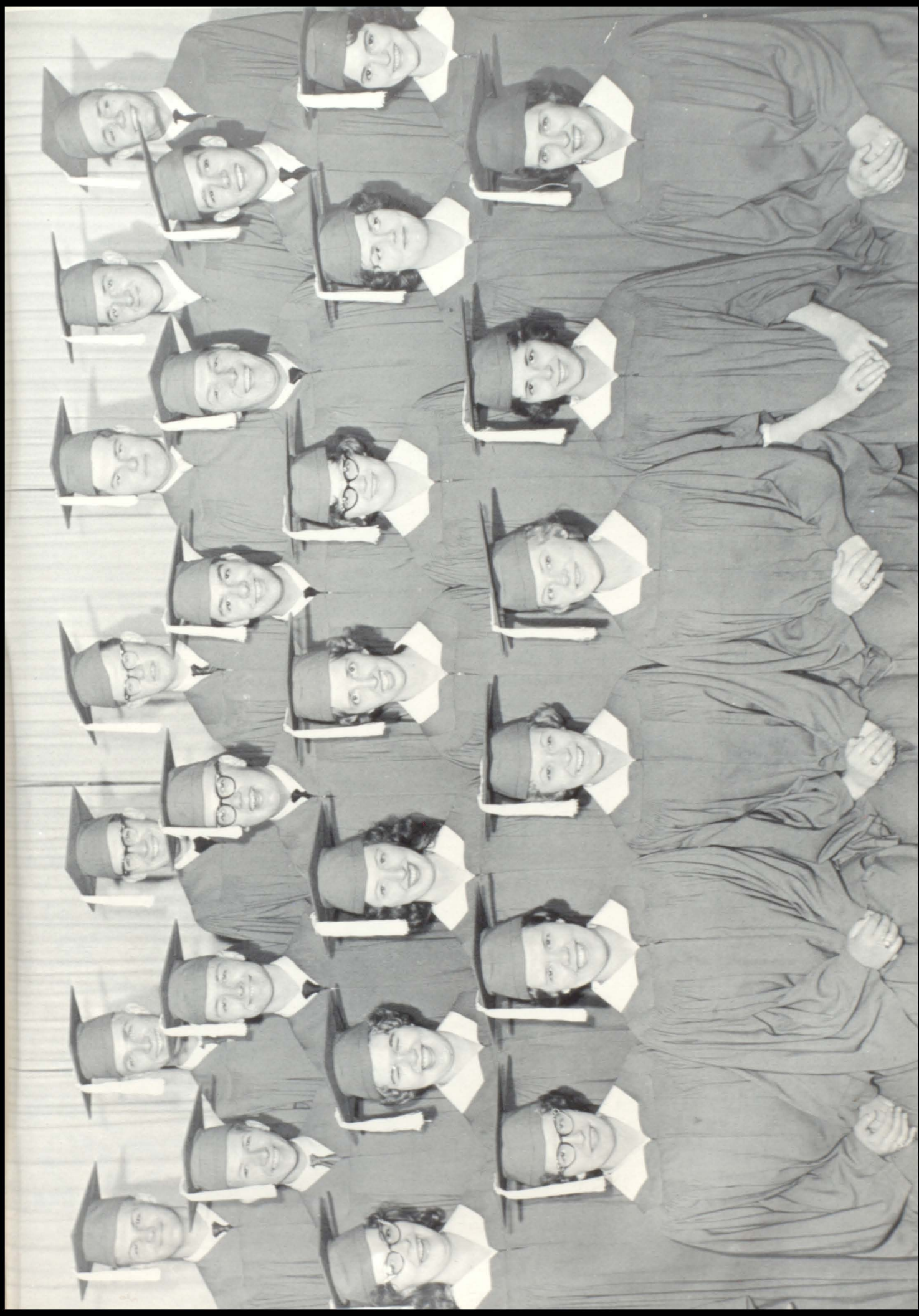

Advertising

\$15.00

State Bank of Shelly Shelly
Shelly Creamery Shelly

\$10.00

Climax Credit Union Climax
Climax Implement Co. Climax
Climax Grain coop. Ass'n Climax
Farmers Union Oil Co. Climax
Polk County State Bank Crookston
First National Bank Crookston
Fraternal Order of the Eagles Crookston
Stenshoel's Funeral Home Crookston
Farmer's Elevator Co. Eldred
Orville Brokke Standard Bulk Dealer Climax

\$5.00

Climax Standard Service Climax
Ernie Wollertson Fairway Store Climax
St. Francis Hospital Crookston
Crookston Implement Crookston
Houske's Funeral Home Crookston
Munn's Jewelry Crookston
Con's A & W Drive-In Crookston
Dr. C. J. Reseland Crookston
Howland Hardware Climax
Brekken's Clothiers Crookston
Peavey Elevator Nielsville
Crookston Clinic Crookston
Consumer's Gas Co. Crookston
Bridgeman Creamery Crookston
Farmers Coop Elevator and Lumber Co. Shelly

\$3.00

Crookston Milling Co. Nielsville
Zitzer's Floral Crookston
Mave's Optical Crookston
McGarry's Printing Crookston
New York Store Crookston
Sears Roebuck Co. Crookston
J. C. Penney Co. Crookston
Bray's Crookston
Mason Chevrolet and Buick Crookston
Cox's Bakery Crookston
Brent's Music Store Crookston

\$2.00

Strande Service Eldred
Jackie's Mobil Nielsville
Kobbervig Meat Market Climax
Ireland Lumber Co. Climax
Crookston Liquid Fertilizer Crookston
Amundson's Cafe Shelly
Eidsmoe's Cafe Nielsville
Dybing's L. B. Hartz Store Shelly
Wollertson's Store Shelly
Rock's Jewelry Crookston
Grill Cafe Crookston
Marlan's Barber Shop Crookston
D & B Freight Sales Crookston
G.T.A. Elevator Eldred
Hanson's Hardware Shelly
Bakke Oil Co. Nielsville
Ellingson Store Shelly
C & B Oil Co. Shelly
Cash Mercantile Nielsville



