

'64

VIKING

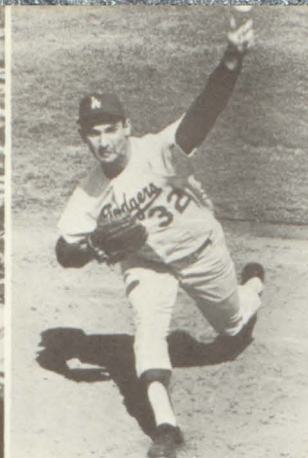

*In Los Angeles, Baldwin Hill Reservoir cracked, then broke releasing a torrent which wrecked hundreds of evacuated homes, but produced few casualties.*



*Sandy Koufax won two as the Los Angeles Dodgers beat the Yankees four straight for the world championship. At year's end, Koufax was named the league's Most Valuable Player. Right: James Whittaker of Redmond, Washington, became the first American to reach the top of Mt. Everest.*



## National Events



*Quints were born in Aberdeen, S. D., and in Venezuela in the same week. Here two of the American quints pose for pictures before going home.*



*Lyndon B. Johnson of Texas took office immediately following President Kennedy's death and affirmed his intention of continuing the foreign and domestic policies of his predecessor.*

*Leaking gas exploded during the finale of an ice show in Indianapolis, killing 68 and injuring many others.*

*Ransomed for \$240,000, Frank Sinatra, Jr. returned home safely two days after being kidnaped and posed with his sister Tina, left, and his mother, Mrs. Nancy Sinatra.*





*Accused slayer of President Kennedy, Lee Oswald, was shot fatally before national TV audience. Right: Mrs. Jacqueline Kennedy, Caroline and John, Jr. leave Washington for Christmas in Florida.*

## *in Review—1963*



*President DeGaulle of France, saluting, stands with German Chancellor Erhard, right, and President Lübke, as some heads of state gathered in tribute to the late President Kennedy.*



*President Kennedy and then Vice-President Johnson (second from right) met with leaders of the August "March on Washington" dramatizing the nation's leading domestic issue in 1963.*



*Major Gordon Cooper received the Distinguished Service Medal from President Kennedy at the White House in May, following Cooper's 22 orbit flight and manually controlled re-entry.*



*With the assassination of John F. Kennedy of Massachusetts, youngest president in U.S. history, the country lost a highly-regarded and remarkably capable statesman and administrator.*

*President Kennedy, and soon-to-be-retired, German Chancellor Adenauer met in Bonn during Kennedy's successful ten-day tour of Western Europe.*

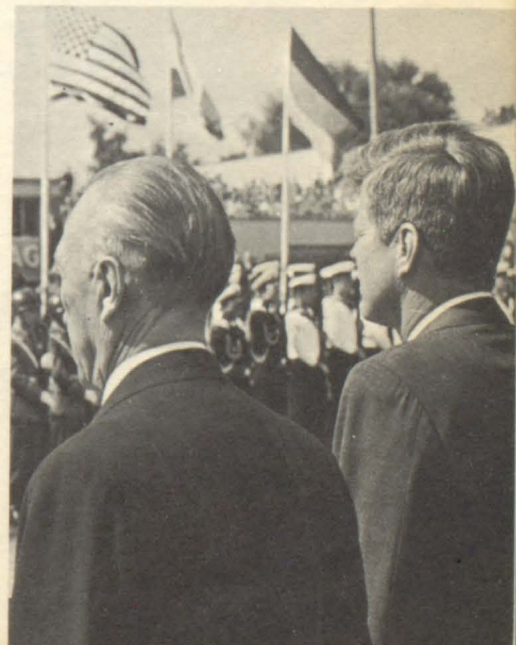

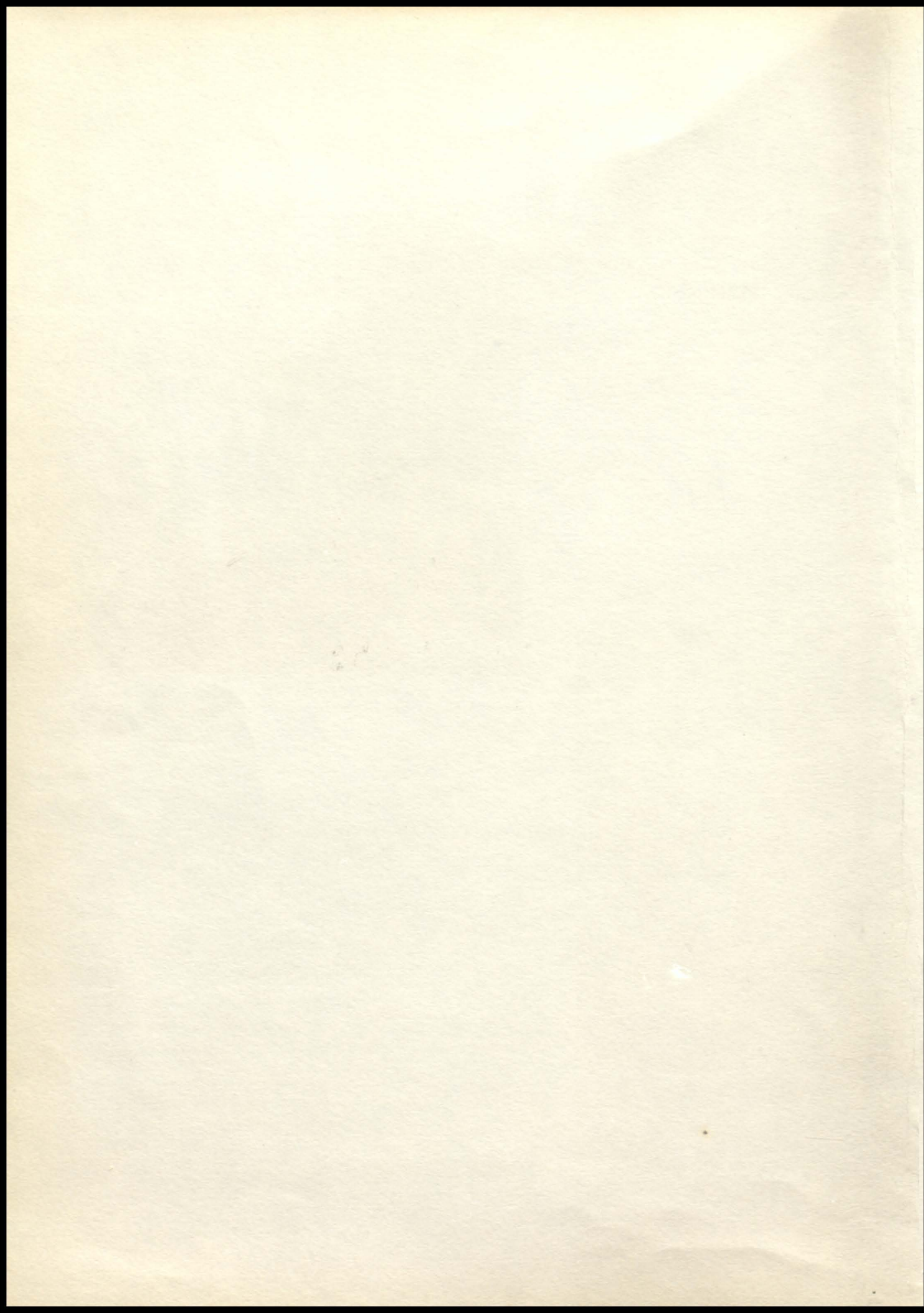

**THE 1963**  
**VIKING**  
**PRESENTED BY THE**  
**VIKING STAFF**  
**AND**  
**SENIOR CLASS**  
**OF**  
**CLIMAX HIGH SCHOOL**  
**CLIMAX, MINNESOTA**

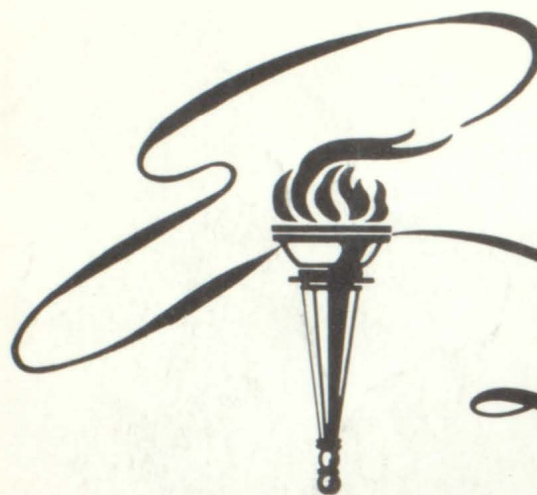

# *Dedication*



We dedicate the 1964 Viking annual to Mrs. Naomi Johnshoy. During her six years as a teacher in Climax High School, she has taught literature and the fundamentals of the English language. Her services in improving and maintaining the library have been invaluable. She has been a warm, friendly inspiration to all.



## VIKING STAFF

Editor ..... Steven Johnshoy

Assoc. Editor ..... Jonathan Olson

Business Manager ... Larry Solberg

### STAFF

Bonnie Palm

Sandy Austreng

Bonnie Sondrol

Sharon Gullingsrud

Dianne Molvig

Lorna Odegard

Vicki Erickson

Jean Lind

George P. Nornes, Advisor



# BOARD OF EDUCATION



Pres. Elmer Larson



V. Pres. Knute Boe



Clerk: George Keller



Treas. Louis Letnes



Director: Christ Braaten



Director: Glenn Evenson

## *In Memoriam*

All the way my Saviour leads me;  
What have I to ask beside?  
Can I doubt His tender mercy,  
Who thro' life has been my Guide?  
Heav'nly peace, divinest comfort,  
Here by faith in Him to dwell!  
For I know, whate'er befall me,  
Jesus doeth all things well.

All the way my Saviour leads me;  
O the fullness of His love!  
Perfect rest to me is promised  
In my Father's house above.  
When my spirit, clothed immortal,  
Wings its flight to realms of day,  
This my song thro' endless ages:  
Jesus led me all the way.

## HENRY MOEN



# ADMINISTRATION



SUPERINTENDENT O. T. OLSEN

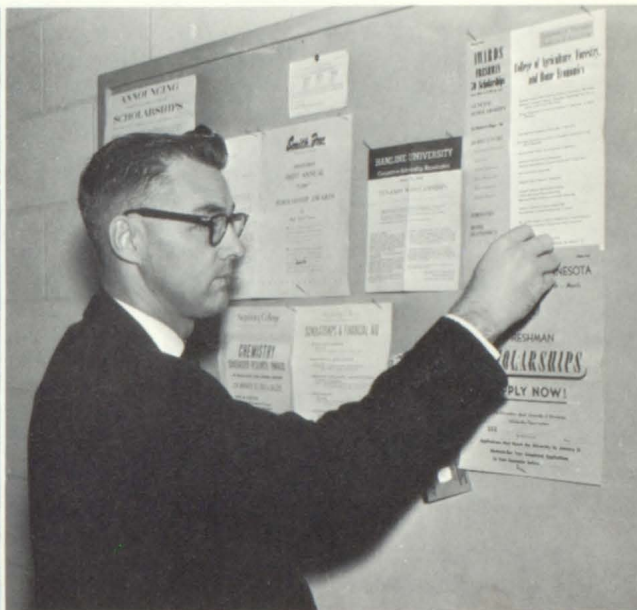

PRINCIPAL JEROME KNAPP

# FACULTY



RICHARD HALVORSON  
Athletic Director, Coach, History.



DENNIS MICKELSON  
History, English



GARY MALM  
Biology, Science



LeROY LARSON  
Music



NAOMI JOHNSHOY  
Library, English



DORIS AAS  
English, Phy. Ed.



SHARON LINDERMAN  
English, Phy. Ed.



MRS. VIOLA OLUFSON  
Mathematics

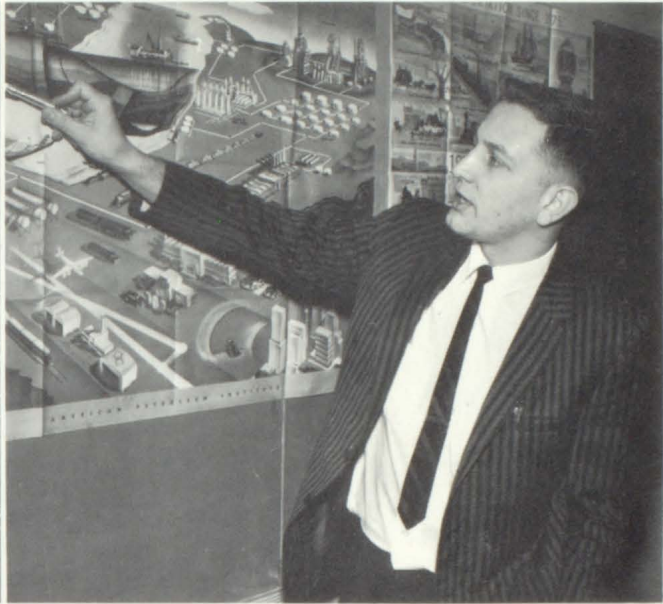

BERNELL GARDNER  
Math, Physics, Science



JOHN McCONNACHIE  
Commercial, Drivers  
Training



MISS VIRGINIA LARSON  
Home Economics



GEORGE NORNES  
Agriculture, Farm, Shop



MRS. McCAULEY

MRS. BERNHARDSON

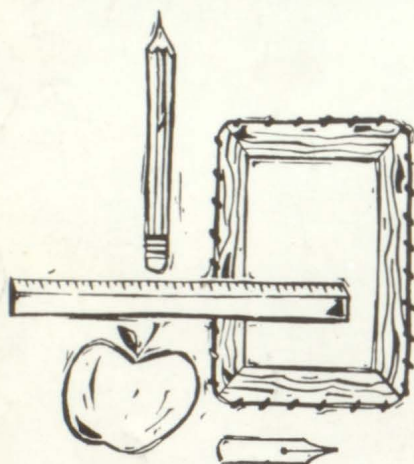

MRS. WALGREN

MISS CONDIFF

## ELEMENTARY FACULTY





STUDENTS

# SENIORS

In September of 1960, twenty-one students entered Climax High School as freshmen. The main event of the year was our freshman initiation.

In our sophomore year we returned the compliment, and the freshmen appreciated it no more than we had. The highlight of our sophomore year was the homecoming parade where we won first prize for our float, "Sail on to Victory." Several of us were selected to be waiters and waitresses at the Jr.-Sr. Banquet.

In our junior year our number grew to thirty-nine with the enrollment of students from Central Valley. Our responsibilities in our junior year had grown as we had to plan and decorate for the Jr.-Sr. Banquet entitled "Polynesian Dreams." We were very pleased with the success of our junior play, "Washington Never Slept Here."

Our final year started off right with homecoming and we were happy to receive first prize for our float, "We're Expecting T'win" . . . Our good luck continued when our play, "Tish," was well received. The juniors were excellent hosts for our Jr.-Sr. Banquet and all we had to worry about was how we looked. With spring our activities were directed towards graduation, plans for future vocations and college.

Thus we complete our four years of high school with many experiences behind us and many more ahead.

## VALEDICTORIAN



Class Motto: "NOW WE LAUNCH, WHERE SHALL WE ANCHOR?"

Class Colors: RED and WHITE

Class Flower: RED ROSE

## SALUTATORIAN

### DIANNE MOLVIG

"Her friendship is a sunny smile, and she always makes her class worth while."  
Band 1,2,3,4; Chorus 1,2,3,4; Annual Staff 2,4; Class Officer 1,2; Band Officer 4; Class Play 3; FHA 3,4; Pep Band 2,3,4; Pep Club 2; Ensemble 4; Carnival Queen Attend. 1; Nat'l Honor Society 3,4; Good Citizen Questionnaire 4.



### VICTORIA ERICKSON

"Is it true--blonds have more fun?"  
Chorus 1,2,3,4; Band 1,2,3,4; Pep Band 1,2; Nat'l Honor Society 3,4, Sec. 3; Class Treas. 1; Class Play 3,4; Brass Quintet 3,4; Horn Quartet 3,4; Paper Staff 2; Office Sec. 3; Annual Staff 4; FTA 2,3,4; Declamation 1,2,3; Toast Mistress 3; Band Board 1.



BONNIE SONDROL

"She was cut out to be an angel, but somebody lost the pattern."

Chorus 1,2,3,4; Majorette 1,2,3,4; Cheerleader 2, Declamation 1,2; FHA 1,2,3,4; Treas. 4; Nat'l Honor Society 3,4; Vice Pres. 3; Class Pres. 1; Play 3,4; Carn. Queen Atten. 3; Homecoming Queen 4; Paper Staff 2; Annual Staff 4; Carn. Comm. 4; FTA 2,3,4; Office Sec. 3,4.

CHARLOTTE OLSON

"I don't care how you spell my name, I'll change it someday anyway."

Chorus 1,2,4; Glee Club 3; FHA 4; Pep Club 2.



LARRY SOLBERG

"Wheaties did it!"

Basketball 1,2,3,4; Football 1,2,4; Baseball 3,4; Basketball Co-Cap. 4; All-conf. Football 4; All-State Honorable Mention 4; Band 1,2,3,4; Brass ensemble 1,2,3,4; Baritone Solo 3,4; Chorus 1,2,4; Class Officer 2,3,4; "C" Club 2,3,4; Typing Award 2; Nat'l Honor Society 3,4; Vice Pres. 4; Play 3; Annual Staff 4; King-of-Hearts Cand. 1; Science Inst. 3.

KAREN JORSTAD

"Called foxy by her friends, not so quiet as she pretends!"

Chorus 1,2,4; Glee Club 3; FHA 4; Pep Club 2.



STEVEN MOLVIG

"Every man has a perfect right to his opinion as long as they agree with mine."

Band 1; Pep Band 1; Basketball 1,2,3,4; "C" Club 2,3,4; Class Play 3,4; Baseball 2; Class Officer 3; Sci. & Math Club 2; Chorus 1.

DIANE GUNDERSON

"Here today, gone the rest of the week."

Chorus 1,2; Glee Club 1,2; Band 1; Pep Band 1; Pep Club 2; Class Treas. 1.





SANDY AUSTRING

"In this world she'll be a flare, just like the flash of her red hair."

Chorus 1,2,3,4; Vocal Ensemble 1,2,4; Soloist 3,4; F.H.A. 3,4, Song Leader 4; Class Sec. 1,4; Pep Club 1,2; Dramatics 2; Play 3; Carnival queen attendant 1; Librarian 4; Annual Staff 2,4; Paper Staff 2; G.A.A. 1; Declam 3.



ELODIE HOLLAND

"Charles should know her, she's such a little Dickens."

Chorus 3; F.H.A. 3,4; Paper staff 2; Class play 3,4; Pep Club 2.

ALAN HANSON

"Answers don't bother me, it's the questions."

Football 3,4; F.F.A. 1,2,3,4.



RUSSELL DYBING

"The harder I try to be gooder, the worser I get."

F.F.A. 1,2,3,4; Play 3.



RICHARD KNUDSVIG

"School breaks up my whole day."

Basketball 1,2,3,4; Baseball 1,2; Play 2,3; "C" Club 2,3,4; Student Council 1; Annual Staff 2; F.F.A. 3,4; Class Pres. 1; Chorus 1; Band 1,2,3,4; Dramatics 2.

SANDRA MOEN

"Men are brutes, but oh how I love them."

Chorus 1,2,3,4; F.H.A. 1,2,3,4; Play 4; Pep Club 2.





NANCIE RANTEN

"Men may come and men may go, but I'll get one."  
Chorus 2,3,4, FHA 1,2,3,4;  
Class Play 3,4; Majorette 3,4.



DARRELL HANSON

"Not as harmless as he looks."  
FFA 1,2,3,4, Basketball 1,2,3;  
"C" Club 3; King candidate 2.



STEVEN JOHNSHOY

"A little nonsense now and then, is relished by the wisest men."  
FFA 1; Football 1,2,3,4; Basketball 2; Chorus 1,2,3,4;  
Class Play 3,4; "C" club 2,3,4; National Honor Society 3,4, Pres. 4, Annual Staff 4;  
Class Officer 2,4; Vocal Ensemble 4; King Candidate 1;  
Toastmaster Jr.-Sr. Banquet.



CRAIG KNUDSVIG

"Young Ladies are my specialty."  
Baseball 1,2,3,4; Basketball 1,2; Band 1,2,3,4; Vice Pres. 4; "C" Club 3,4; Chorus 1,2;  
Class Play 3,4; Pep Band 1,2,3,4; Science and Math Club 2; Brass ensemble 3,4.

JEAN LIND

"Nothing is impossible to a willing mind."  
Chorus 1,2,3,4; Band 3,4;  
Vocal ensemble 1; FTA 1,2,3;  
FHA 1,2,3,4; Pep Band 3,4;  
Declam 1,2,4; Pep Club 2;  
Paper Staff 2; Play 3,4; Horn Quartet 3,4; Class Pres. 3;  
Librarian 4; Band Pres. 4;  
Carnival Committee 4;  
Annual Staff 4.

MARY NETTUM

"Full of fun and mischief too, doing things she shouldn't do."  
Chorus 1,2; Pep club 2.

RICHARD BAGGERUD

"A man after his own heart but would rather a girl were after it."  
FFA 1,2,3,4; Chorus 3,4; Class Treasurer 1; Class Play 3,4;  
Pep Club 1,2.



LORNA ODEGARD

"I'm not stubborn, I just don't like to be pushed."

Glee Club 1,2; Chorus 1,2,3,4; Band 1,2; Pep Band 1,2; Pep Club 2; F.H.A. 3,4; Librarian 4; Annual Staff 4; Class Play 4.

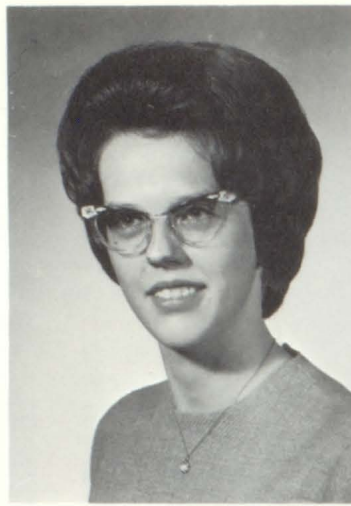

JOHN FUGLESTEN

"Quiet on the outside, but oh, those evil thoughts."

Basketball 1,2; Baseball 1,2,3; Chorus 1,2; FFA 3,4; Class Vice Pres. 3; Wildlife Judging Team 3,4; Class Play 3; Student Council 2; State FFA Convention 3,4; Science and Math Club 2.



PAUL S. BROKKE

"Love is a dream, gee, I'm sleepy."

Band 1,2,3,4; Chorus 1,2,3,4; FFA 1; Basketball 1,2,3,4; Co-Captain 4; Football 2,3,4; Baseball 2,3,4; "C" Club 2,3,4; Class Play 3,4.



HELEN NEFS

"I'm learning a lot, but school interferes."

Cheerleader 1,2; Pep Club 1,2; Dram. Club 2; Chorus 1,2,3,4; FHA 4; Homecoming Queen Atten. 4; Carn. Queen 4; French Club 3.



RONNY WOLLERTSON

"My only books are women's looks, and I sure do love to study."

Carnival Comm. 4; FFA 1,2,3,4, Pres. 4; Gen. Livestock Judging Team 2,3,4; State FFA Conv. 2,3,4; Nat'l FFA Conv. 4; State Farmer 4; King Candidate 4.



BONNIE PALM

"When dates and lessons don't agree, I'll take dates, let lessons be."

Chorus 1,2,3,4; FHA 1,2,3,4, Parl. 2; Class Vice Pres. 1; Class Pres. 2; Carn. Queen Atten. 1; Class Play 3,4; FTA 2,3,4; Annual Staff 4; Pep Club 1,2; Majorette 2,3,4; Librarian 3,4.



LUVERN JAGOW

"My mind never knows what my mouth will say next."

Chorus 1,2; "C" Club 2,3,4; Football 1,2,3,4; All-Conf. 4; Basketball 1,2; Baseball 3,4; Dram. Club 1; FFA 3,4; Pep Club 1; Play 1.



SHARON GULLINGSRUD

"California here she comes."  
Chorus 1,2,3,4; Vocal Ensemble 2,4; FHA 1,2,3,4; Pep Club 1,2; Class Play 3,4; Class Treasurer 2; Carnival Queen Attendant 2; Paper Staff 1; Annual Staff 4; FHA Song Leader 3; FTA 2,3; District FHA Vice Pres. Candidate 2; Librarian 3,4.

JONATHAN OLSON

"A man among men is he; but among women would rather be."  
Baseball 1,2,3,4; Basketball 2,1; Band 1; Chorus 1,2; FFA 3,4; treas. 4; G. L. Judging Team 3,4; Class Play 3,4; Carnival Comm. 4; Annual Staff 4; Nat. FFA Conv. 4; State FFA Conv. 3,4; "C" Club 1,2,3,4; Science & Math Club 2.



RONNIE TRONNES

"That blush is beautiful but sometimes inconvenient."  
FFA 1,2,3,4; Sentinel 4; Judging 2; State Conv. FFA 2,3; State Farmer 4.



TWILLA ORVIK

"She is a quiet kind, whose nature never varies."  
FHA 1,2,3.



DOUGLAS ACKERMAN

"He's the type of boy who hits the nail squarely on the thumb."  
FFA 4.



COURTNEY NELSON

"Cares may be many, but none have I."  
FFA 1,2,3,4; Chorus 1; Basketball 2.

CHERYL CORDOVA

"The less I learn, the less I have to remember."  
Chorus 1,2; FHA 4; Pep Club 2; Glee Club 1,2; Bible Organization.



VIRGINIA HOLMBERG

"My heart is like a moon, there's a man in it."

Chorus 1,2,3,4; FTA 2,3,4; Librarian 3,4; Paper Staff 2; FHA 1,2,3,4; Class Play 3; Declamation 1.



FRANCIS SPOKELY

"A lively spoke in the senior wheel."

FFA 1,2,3,4; Vice Pres. 4; Judg. Team 2,3,4; State Conv. 2,3,4; State Farmer 4; Nat'l Conv. 4; Baseball 1,2,4; Football 1,2,3,4; "C" Club 1,2,3,4.

KAREN ODEGARD

"Horses may come and horses may go, but I'll keep mine forever."

Chorus 1,2,3,4; Glee Club 1,2; Band 1,2; Class Officer 1; FHA 3,4; Class Play 4; Pep Club 2; Pep Band 1,2.



VICKI TRONNES

"Often burns the midnight oil, but not for study."

Chorus 1,2; Pep Club 2; Young Dem. Club 1,2; FHA 1,2,4; Librarian 3,4.

WAYNE DALE

"A little learning is a dangerous thing."

F.F.A. 1,2,3,4; Class Sec. 3; Carnival King 4.

JULIE ADAMS

"Stop me before I laugh myself to death."

Chorus 1,2,3,4; Class officer 2,4; Pep Club 1,2; Play 3; G.A.A. 1.

KAREN BORG-BREEN

"There she goes again, what's she up to this time?"

Chorus 1,2,3,4; Band 1,2,3,4; F.H.A. 2,3,4; Pres. 4, Vice pres. 3; Pep Band 1,2,3,4; F.T.A. 2,3.



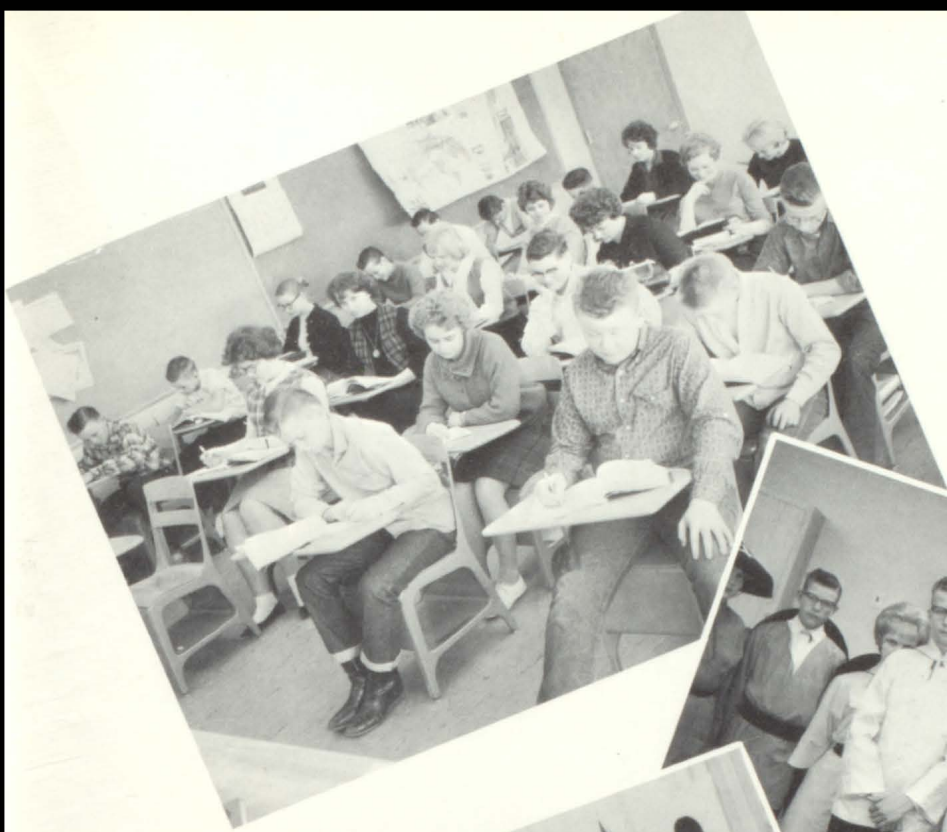

# OUR MEMORABLE YEARS



Steven Adams  
Patricia Amundson  
Lea Baggerud  
Cheryl Berg  
Chyrl Bjorge  
Noreen Brokke  
Kay Chandler



Kathy Eidsmoe  
Linda Erickson  
Bonnie Esplie  
Gladys Finneseth  
James Flaagen  
Douglas Gronberg  
James Grove



Carol Hegge  
Dennis Herbeck  
Larry Huus  
Vaughn Johnson  
Rosie Kafka  
David Krogstad  
Colleen Landa



William Leddige  
Susan Lian  
Herbert Lilleberg  
Janet Linneman  
Sandra Miller  
Robert Molvig  
Margo Monson



Thomas Morken  
Steven Nesvig  
Wayne Nygaard  
Gary Peterson  
Evelyn Soderberg  
John Solberg  
Eileen Stortroen



Odell Stortroen  
Marlys Thompson  
Janet Thune  
Nina Thune  
Betty Tofsley  
Nancy Tronnes  
Linda Tronson



Vicki Wigestrang  
Fabian Yanez  
Wayne Tronnes

Pres. Patsy Amundson  
V. Pres. Tom Morken  
Sec. -Treas. Vicki Wigestrang

## JUNIORS

# SOPHOMORES



Abentroth, David  
Adams, Lyle  
Hauge, Susan

President--Gladys Cuthbertson  
Vice President--Thomas Christopherson  
Secretary-Treasurer--Betty Knutsvig



Austreng, Larry  
Bagge, Bradley  
Braaten, Sharon  
Breidenbach, Donna  
Brend, Linda  
Christopherson, Thomas  
Cuthbertson, Gladys  
Ellingrud, Mary  
Evenson, Eileen  
Evenson, Janice  
Falk, Louie  
Fuglesten, Glen  
Hanson, Darrell  
Hanson, Diane  
Hartman, Murray  
Heden, Doyle  
Hetland, Janice  
Homstad, Dianne  
Hovet, Jerry  
Johnson, DeAnn  
Johnson, Sonia  
Jorstad, Ronald  
Knutsvig, Betty  
Knutsvig, Diane  
Kobbervig, Anthony  
Koppang, Janice  
Koth, Jay  
Krogstad, Carmen  
Larson, Arlan  
Larson, Dianne  
Leddige, James  
Lerom, George  
Melin, Bryan  
Mickelson, Maureen  
Mohn, Lynnette  
Mohn, Robert  
Morehart, Morgan  
Nelson, Alan  
Nettun, Bonita  
Paulson, Linda  
Ranten, Rebecca  
Rothecker, Roselyn  
Severinson, Shirley  
Smith, Stewart  
Solberg, Kathy  
Storey, Kathy  
Sundeen, Valerie  
Taus, Sharyn  
Thompson, Diane  
Thoreson, Gary  
Thune, Corinne  
Tronnes, Galen  
Tronnes, Jerry  
Trytten, Darrell  
Vignes, Glenda  
Wigestrang, Terry



Abentroth, Gregory  
Ackerman, Michael  
Amundson, Brian  
Amundson, Deborah  
Anderson, Barbara  
Baggerud, Pamela  
Berg, Ronnie



Breiland, Gerry  
Brend, Lyle  
Chandler, Rae  
Dale, Craig  
Dybing, Mary  
Eidsmoe, Bonita  
Erickson, Wayne



Estenson, Paul  
Hanson, Arlen  
Hanson, Connie  
Hegland, Annette  
Hetland, Mary  
Hjelmstad, John  
Hong, Carol



Keller, George  
Krogstad, Carolyn  
Krogstad, Jane  
Landa, Janice  
Larson, Cindy  
Leddige, Francis  
Lian, Ronald



Lind, Jerry  
Mickelson, Kathy  
Nesvig, Michael  
Nettum, Myles  
Peterson, Patrick  
Rogenes, Paula  
Rothecker, Kathy



Rotvold, LaDonna  
Schreiner, Mary  
Schumacker, Robert  
Sondrol, Marvin  
Sondrol, Merlin  
Sondrol, Mickey  
Thompson, Willard



Tofsley, Carl  
Tronnes, Steven  
Trytten, Richard  
Ulland, Shirley  
Zon, Catherine

Pres. Mike Nesvig  
V. Pres. Carolyn Krogstad  
Sec. Bill Keller  
Treas. Debbie Amundson

# FRESHMEN

# EIGHTH GRADE



ROW 1--Keith Brohaugh, Leslie Evenson, Harlow Grove, Jeffery Koth, Bonnie Estenson, John Vignes, Ronnie Berry, Matthew Bratager, Betty Hegge. ROW 2--Randy Tronnes, Randal Tronnes, Joel Rotvold, Marlys Johnson, Karen Suldahl, Tom Thoreson, Roy

Tronnes, Wayne Sondrol, Robert Anderson. ROW 3--Una Rae Thune, Bonnie Bratten, LeRoy Evenson, Keith Evenson, David Brokke, Janice Strotroen, Susan Boe, Steven Strotroen, Leslie Holmborg. Missing--Danny Gronberg, Brian Larson.

# SEVENTH GRADE



ROW 1--Larry Strommen, Kenneth Michelson, Andy Muhonen, Arlen Amundson, Douglas Chandler, James Mauritsen, Richard Evenson, Roxanna Bagge, Hope Yanez, ROW 2--Rodney Berg, Michael Dale, Vaughn Jevning, Connie Larson, Kristine Haugstad, Arnold

Arsland, Daniel Johnshoy, Calvin Vigness. ROW 3--Linda Engebretson, Brenda Whitwer, Anne Carlson, Arvin Palm, Jerry Gordon, Gary Paulson, Patricia Nygaard, Eileen Berg, Connie Berry. Missing--Mike Taylor, Manuel de la Garsa.



ROW 1: Mark Gronberg, Merlin Evenson, Lonnie Johnson, Connie Sondrol. ROW 2: Charles Evenson, Rita Thune, Amy Evenson, Pamela Domier. ROW 3: Rodney Sondrol, Darrell Larson. Debra Dale, Diane

Moen, Pamela Abrams, Carol Sorenson. ROW 4: Bruce Sparrow, Larry Stortroen, Cindy Neil, Pamela Sondreal, Wayne Berg, Maxine Grove.

ROW 1: Ken Nesvig, Bradley Ranten, Stephen Sondrol, Earlland Domier, Candace Dale, Debra Grove, Laurel Severson, Diane Wegge. ROW 2: Kathy Estenson, Valerie Ballsley, Roger Koppang.

Ricky Moen, Jon Haugstad, Mary Johnshoy, Darrell Larson, ROW 3: Miles Evenson, Kay Bagge, Peggy Sorenson, David Palm, Wanda Larson, Brent Whitwer, Kim Nesvig.

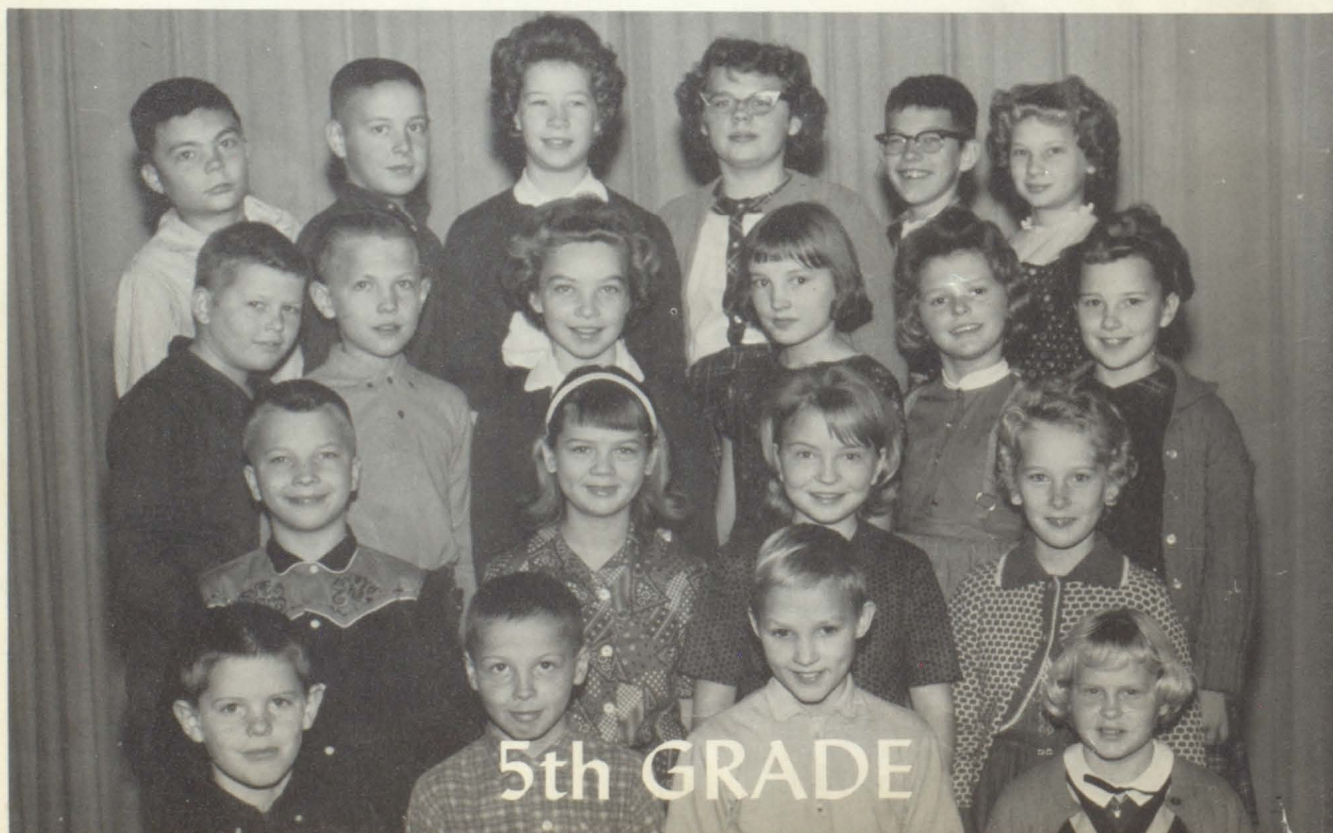

# FOURTH GRADE



ROW 1: Karren Gohdes, Laurie Bruun, David Nesvig, Kim Domier, David Grove. ROW 2: Lana Schwartzman, Debbie Neil, Jan Jevning, Tommy Sheridan,

Steven Swenson. ROW 3: Robert Severinson, Owen Larson, Wayne Kobbervig, Janet Grove, Timmy Rotvold.



# THIRD GRADE



ROW 1: Bruce Sondrol, Merry Swenson, Randy Stortroen, Linda Larson. ROW 2: Mark Hanson, Barry Thune, Kathy Neil, Elizabeth Morken, Terry

Koppang. ROW 3: Terri Paulsrud, Kathy Sondreal, Kevin Evenson, Connie Beisley, Debra Solberg.



# SECOND GRADE



ROW 1: Anita Grove, Laurel Evenson, Cheryle Strommen, Sharon Nesvig. ROW 2: Scott Estenson, Chris Schjeldahl, Teresa Ketelsen, Allan Braaten, Patricia Bruun, Bonnie Moen. ROW 3: Faye Kob-

bervig, Jeffrey Larson, John Grove, Mary Haugstad, Duane Balsey, Todd Evenson. Missing: Leslie Domier.

# FIRST GRADE

ROW 1: Kristi Gohdes, Gaye Nornes, Joy Boe, Michael Evenson, Miles Koppang, Dale Sondrol, ROW 2: Kim Schwartzman, Bonita Erickson, Coleen Thorson, Irvin Rotvold, Scott Neil, Gerald Brunn, Vi Ann Nelson. ROW 3: Mark Engebretson, Candice

Gronberg, Renee Hanson, James Sheridan, Brent Johnson, Jody Domier, Carole Swenson. ROW 4: Denae Paulsrud, Melanie Larson, Daniel Grove, Bryan Stortroen, Julie Sorenson, Donna Solberg, Patricia Estenson. Missing: David Hedman, Richard Nesvig.





COOKS--Della Strommen, Helen Estenson, Myrtle Rotvold, Lurlene Gronberg.



JANITOR--Marcus Aas

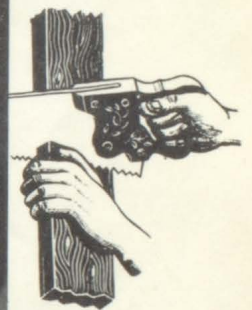

BUS DRIVERS--Vernon Morehart, Joe Colee, Chester Mauritsen, Ames Evenson, Howard Hanson, Duane Bjerke. Missing: Howard Herbeck, Milton Eliason, Glen Dale, Orin Monson, Sherman Bratager, Ordean Bjernstad.



# OFFICE ASSISTANTS

Miss Valborg Erickson, our most congenial and efficient school office secretary is pictured at the right.



Students get practical experience in office techniques by working during their free hours in a number of the school offices.



Pictured at the left is Miss Bonnie Sondrol, student secretary to our principle, Mr. Knapp. To the lower left is Linda Tronson, assistant to Mr. Nomes, in the Agricultural office. Pam Baggerud, Debbie Amundson, and Bonnie Estenson, pictured below, keep the ball rolling in the office of our athletic department headed by Mr. Halverson.



# DRAMATICS



FIRST ROW: Shirley Severinson, Connie Hanson, Tony Kobbervig, Mary Ellingrud, Margo Monson, Tom Thoreson, and Richard Evenson. SECOND ROW: Mr. Mickelson, Pam Baggerud, Debbie Amundson, Linda Erickson, Craig Dale, Diane Thompson, Patsy

Amundson, THIRD ROW: Miss Linderman, Mrs. Johnshoy, Murray Hartman, Colleen Landa, Jean Lind, Paula Rogenes, Janice Landa and Mr. Malm. NOT SHOWN: Eileen Stortroen and Tim Koth.

Those who went to the district contest were: Margo Monson, Debbie Amundson, Eileen Stortroen, Patsy Amundson, Tony Kobbervig, Jean Lind, Mary Ellingrud, Diane Thompson, Linda Erickson, Colleen

Landa, Paula Rogenes, and Craig Dale. Those who went to the region were: Tony Kobbervig and Patsy Amundson. Eileen Stortroen went as alternate.

# LIBRARY STAFF



SEATED: Jean Lind, Loran Odegard, Mrs. Johnshoy, Sharon Gullingsrud, Sandy Austreng, and Bonnie Palm. STANDING: Kathy Eidsmoe, Linda Erickson, Kay

Chandler, Patsy Amundson, Nina Thune, Virginia Holmberg, Vicki Tronnes, and Eileen Stortroen.



# SENIOR CLASS PLAY

## "TISH"

### CAST

Sharon Gullingsrud  
 Vicki Erickson  
 Jean Lind  
 Steve Johnshoy  
 Bonnie Palm  
 Bonnie Sondrol  
 Karen Odegard  
 Craig Knudsvig  
 Stuart Brokke  
 Sandra Moen  
 Nancy Ranten  
 Steve Molvig  
 Ricky Baggerud



DIRECTED BY MRS. VIOLA OLUFSON



# JUNIOR CLASS PLAY



## CAST

Odell Stortroen  
Douglas Gronberg  
Kathy Eidsmoe  
Bonnie Esplie  
Dennis Herbeck  
David Krogstad  
Linda Tronson  
Carol Hegge  
Bill Leddige  
Cheryl Berg  
James Flaagen  
Bob Molvig  
James Grove

Lea Baggerud  
Noreen Brokke  
Margo Monson  
Linda Erickson  
Colleen Landa  
Gary Peterson  
Bobby Huus  
Patsy Amundson  
Fabian Yanaz  
Nina Thune  
Kay Chandler  
John Solberg  
Tom Morken

Student Director: Eileen Stortroen



# CARNIVAL 1963 KING & QUEEN

HELEN NEFS  
WAYNE DALE

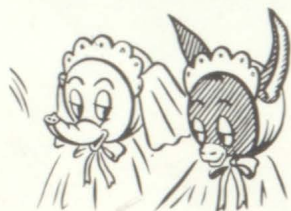

## CLASS CANDIDATES:

### Freshman:

Kathy Mickelson  
Billy Keller

### Sophomore:

DeAnn Johnson  
Tim Koth

### Junior:

Vicki Wigestrang  
Dennis Herbeck

### Senior:

Helen Nefs  
Wayne Dale



## CARNIVAL COMMITTEE:

Jean Lind  
Linda Tronson  
Bonnie Sondrol  
Jon Olson  
Ronnie Wollertson

## ADVISORS:

George Nomes  
Jerome Knapp



# JR. F.H.A. CHAPTER



ROW 1: Hope Yanez, Bonnie Estenson, Linda Engebretson, Roxanna Bagge, Betty Hegge, Miss Larson, ROW 2: Kristine Haugstad, Marlys Johnson, Eileen Berg, Connie Larson, Brenda Whitwer, ROW 3:

Una Rae Thune, Karen Suldahl, Janice Stortroen, Bonnie Braaten, Susan Boe, Patricia Nygaard, Connie Berry, Ann Carlson.

CHAPTER MOTHER: Mrs. Lloyd Larson

ACTIVITIES: Swimming Party  
Hobo Days  
Pizza Party  
Christmas Party  
Initiation

PRESIDENT: Bonnie Estenson

VICE PRES.: Janice Stortroen

SEC. -TREAS.: Marlys Johnson

SONG LEADER: Una Rae Thune





ROW 1: Eileen Stortoen, Sandy Austreng, Noreen Brokke, Karen Borg-Breen, Kay Chandler, Bonnie Sondrol, Miss Larson. ROW 2: Shirley Severinson, Sharyn Taus, Roselyn Rothecker, Gladys Cuthbertson, Diane Larson, Carol Hegge, Karen Odegard, Maureen Mickelson, Diane Hanson, Eileen Evenson, Mary Hetland, Rae Chandler, Janice Koppang, Cathy Zon. ROW 3: Mary Dybing, Rebecca Ranten, Kathy Mickelson, Carolyn Krogstad, Shirley Ulland, Linda Brend, Annette Hegland, Janice Landa, Debbie Amundson, Kathy Solberg, Mary Ellingrud, Pam Baggerud, Bonita Eidsmoe, Paula Rogenes, Patsy Amundson, LaDonna Rotvold, Margo Monson, Lea Baggerud, Connie Hanson.

ROW 4: Fay Hetland, Janet Thune, Nina Thune, Sandra Moen, Linda Erickson, Cheryl Berg, Jane Krogstad, Diane Thompson, Betty Tofsley; DeAnne Johnson, Lynnette Mohn, Corrine Thune, Sharon Braaten, Sharon Gullingsrud, Virginia Holmberg, Elodie Holland. ROW 5: Lorna Odegard, Jean Lind, Barbara Anderson, Janet Linneman, Dianne Molvig, Janice Evenson, Sonja Johnson, Kathy Eidsmoe, Helen Nefs, Chyrl Bjorge, Marlys Thompson, Nancy Tronnes, Glenda Vignes, Karen Jorstad, Cindy Larson, Nancy Ranten, Bonnie Palm, Vicki Erickson, Linda Paulson, Cheryl Cordova, Vicki Tromnes.

## SENIOR CHAPTER

The highlight of the year was the District F.H.A. Convention which was held here October 19, 1963. Seven hundred girls from all over the district attended. The program was centered around the theme, "Your Home A Key to The Future," which was also the national theme.





TOP BRASS



MOTHERS AND DAUGHTERS

# F.H.A. MOTHER-DAUGHTER BANQUET



OFFICERS' CANDLE LIGHTING CEREMONY

Our advisor Miss Larson



# FUTURE FARMERS OF AMERICA

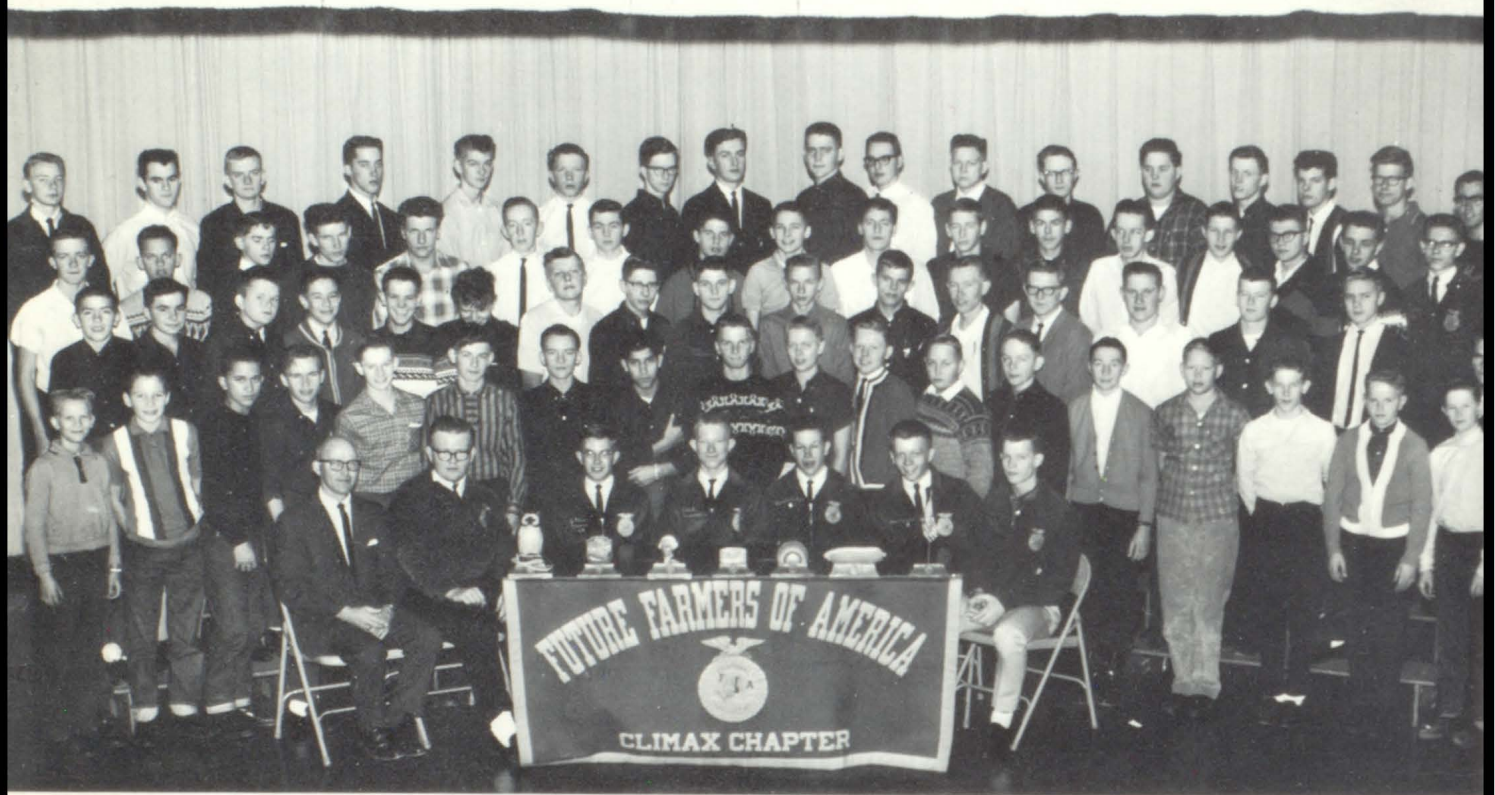

ROW I--George Nornes, Ron Tronnes, Jon Olson, Francis Spokely, Ron Wollertson, Arlan Larson, Tom Morken. ROW II--Arlan Hanson, Pat Peterson, Francis Leddige, John Hjelmstad, Mike Nesvig, Carl Tufsley, Myles Nettum, Fabian Yanez, Robert Schumacher, Gerry Breiland, Lyle Brend, Jerry Lind, Paul Estenson, Wayne Erickson, Merlin Sondrol, David Abentroth, Mickey Sondrol, Greg Abentroth. ROW III--Steven Tronnes, Lyle Adams, Craid Dale, Darrel Hanson, Mike Ackerman, Odell Stortroen, Gary Thoreson, Courtney Nelson, Alan Hanson, Dave Krogstad, Larry Austreng, Bill Leddige, Wayne Nygaard,

Tony Koppervig, Russ Dybing. ROW IV--Darrel Trytten, James Leddige, Ricky Baggerud, John Solberg, Douglas Ackerman, Ronnie Jorstad, Glen Fuglesten, Billy Keller, Ronnie Berg, Galen Tronnes, Steve Nesvig, Wayne Tronnes, Vaughn Johnson, Brian Amundson, Marvin Sondrol, Morgan Morehart, Tim Koth. ROW V--Jerry Tronnes, Dennis Herbeck, Darrel Hanson, Rick Knudsvig, Bob Huus, Bob Moen, Douglas Gronberg, Wayne Dale, Gary Peterson, Louie Falk, Tom Christopherson, Doyle Heden, Herbert Lilleberg, John Fuglesten, Bradly Bagge, Galen Thompson, Lu-Vern Jagow.



After a very successful state convention our FFA members return to their school, weary but proud of their accomplishments.



Potato Team: 4th R.R.V.W.S. Tim Koth, Tom Christopher son, Bob Mohn, Tony Kobbervig.



Dairy Team: 3rd R.R.V.W.S. 2nd in the region. 3rd in the state. Jerry Tronnes, Greg Abentroth, Arlan Larson, David Abentroth.



Wildlife Team: 3rd in the region. Silver in the state. Brian Amundson, Bill Keller, John Fuglesten. STANDING --Pat Peterson.



Soils Team: 2nd in the region. Bronze in the state. Tom Morken--2nd ind. in the region, Steve Nesvig, Douglas Gronberg, Odell Stortroen.

Horticulture Team: 1st in the state. Mike Nesvig, Bradley Bagge, Bob Mohn--6th in the state, Tom Christopherson--3rd in the state, Tony Kobbervig--2nd in the state.



General Livestock Team: 2nd R.R.V.W.S. 2nd in the region. Gold in the state. STANDING-- Ronny Wollertson--1st ind. in the region, Francis Spokely--Gold in the state, SITTING--Morgan Morehart, Jon Olson--Gold in the state.

Meats Team: 1st in the region. Bronze in the state. STANDING--Craig Dale--2nd ind. in the region, Louie Falk, SITTING--Tim Koth--5th ind. in the region, Rick Baggerud--3rd in the region.





**HONORARY CHAPTER FARMERS**  
C. A. Anderson, Emil Tronnes, Joe Wollertson  
and Carl Ash.



**STATE FARMERS**  
Francis Spokely Jr., Ronny Wollertson and Ronnie  
Tronnes.

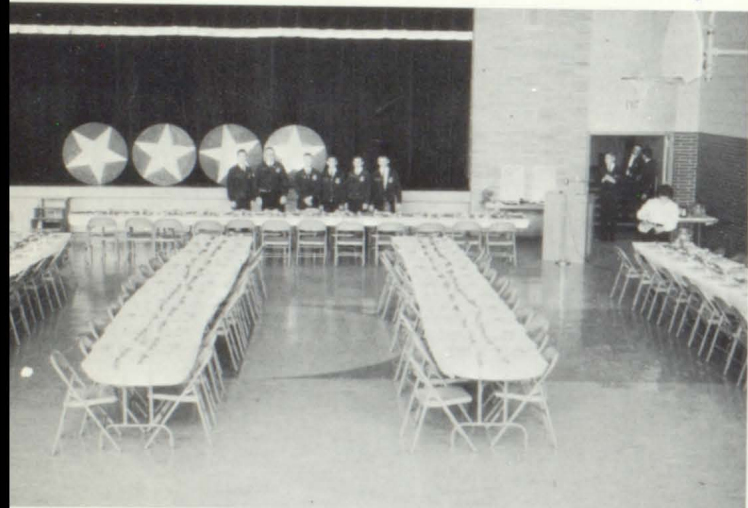

F.F.A. officers ready for the annual parents and  
son banquet.



**STAR FARMER AND DeKALB AWARD**  
Winner is Ronny Wollertson with F.F.A. foundation donor  
representative G.E. Claassen.

**NATIONAL F.F.A. CONVENTION DELEGATES**  
Douglas Gronberg, Odell Stortroen, John Olson,  
Francis Spokely, and Ronny Wollertson.



National delegates with Secretary of Agriculture, Orville  
Freeman.



# CHORUS



ROW 1: Mr. Leroy Larson, Carmen Krogstad, Gladys Cuthbretson, Carol Hegge, Mary Ellingrud, Chyril Bjorge, Bonnie Sondrol, Linda Tronson, Vicki Wigestrang, Sandra Austreng, Sharon Gullingsrud, Vicki Erickson, Nina Thune, Leo Baggerud, Patsy Amundson, Janice Koppang, Dianne Larson, ROW 2: Eileen Stortroen, Karen Jorstad, Bonnie Palm, Lorna Odegard, Jean Lind, Karen Borg-Breen, Noreen Brokke, Sandra Moen, Virginia Holmberg, Julie Adam, Glenda Vignes, Janice Evenson, Cheryl Berg, Helen Nefs, Kay Chandler, Rebecca Ranten, Corrine Thune. ROW

3: Michael Ackerman, Murray Hartman, James Flaagan, Tim Koth, Ricky Baggerud, Morgan Morehart, Tom Morken, Janet Thune, Nancie Ranten, Dianne Molvig, Linda Erickson, Diane Thompson, Jane Krogstad, Karen Odegard, Margo Monson, Sharon Braaten, ROW 4: Carl Tofsley, Odell Stortroen, Arlan Larson, Stuart Brokke, Jerry Tronnes, Louie Falk, Steve Johnshoy, Larry Solberg, Bradley Bagge, Bonnie Esplie, Evelyn Soderberg, Carolyn Krogstad, Craig Dale, Lyle Brend, David Abentroth.

This year the chorus received an "A" rating at the district contest. There was no state contest this year. Noreen Brokke and Sandra Austreng gave vocal solos at the district contest. Noreen also went on to the state contest.

Our Christmas and spring concerts were well received. An added attraction this year was the combined concert with the Verndale High School chorus.

Mr. Larson and the chorus have many accomplishments to be proud of this year.



The picture at the left was taken at Bemidji on the band and chorus spring trip.

The band had another successful year under the direction of Mr. LeRoy Larson. The band received A at the district contest, but there was no state contest for bands this year. Two ensembles, brass quartet and horn quartet, received A's at the district and went on to the state contest. Three soloists, Noreen Brokke--trombone, Janet Thune--clarinet, and Sharon Braaten--French horn, also received A ratings. Of these, Horn quartet, Noreen Brokke, Sharon Braaten, and Janet Thune received A's at the state contest.

An accomplishment to be proud of was the band's performance of the number "Finale" from the NEW WORLD SYMPHONY, a very difficult number.

We saw large and enthusiastic audiences at our Christmas and spring concerts. An added attraction this year was the combined concert with Verndale High School.

The band and chorus members took a trip to Duluth this spring. This year has been a rewarding one for ever band member in Climax High School.

## BAND



ROW 1: Paula Rognes, Una Rae Thune, Corrine Thune, Carol Hegge, Shirley Ulland, ROW 2: Bob Molvig, Bonnie Estenson, Diane Thompson, Eileen Evenson, Douglas Gronberg, Rebecca Ranten, ROW 3: Jerry Lind, Odell Stortroen, Brian Amundson, Stuart Brokke, Kay Chandler, Tony Kobbervig, Cheryl Berg, Nina Thune, ROW 4: Dianne Larson, Lea Baggerud, Richard Knudsvig, Barbara Anderson, Connie Hanson.



STANDING (below): Nina Thune, Tony Kobbervig, Cheryl Berg, Kay Chandler. SITTING: Leslie Holmberg, Diane Thompson, and Robert Molvig.



## ENSEMBLES



STANDING (below): Margo Monson, Janet Thune, Shirley Ulland, Janice Koppang, Kathy Solberg, Karen Borg-Breen, Vicki Wigestrang, SITTING: Paula Rogenes, Una Rae Thune, and Corrine Thune.



ROW 1: Vicki Wigestrang, Karen Borg-Breen, Dianne Molvig, Margo Monson, Janet Thune, ROW 2: Janice Koppang, Marlys Johnson, Kathy Solberg, Bonnie Braaten, Jean Lind, Gerry Breiland, Sharon Braaten, Vicki Erickson, ROW 3: David Brokke, Tom Christopherson, Leslie Holmberg, Linda Erickson, Larry Solberg, Craig Knudsvig, Bonnie Esplie, Billy Keller, Noreen Brokke. Director: LeRoy Larson.



Pictured at the LOWER LEFT is the combined Verdale-Climax concert which was given in May. Many of us hope that this type of concert will be continued because we enjoyed performing with another school. The picture on the right was taken during our trip to Duluth on the North Shore of Lake Superior.

## SOLOS

STANDING: Sharon Braaten, Janet Thune, Noreen Brokke, Larry Solberg, Diane Thompson, Gerry Breiland, Margo Monson, SITTING: Douglas Gronberg, Tony Kobbervig, Paula Rognes, Janice Koppang.





# FRESHMAN INITIATION



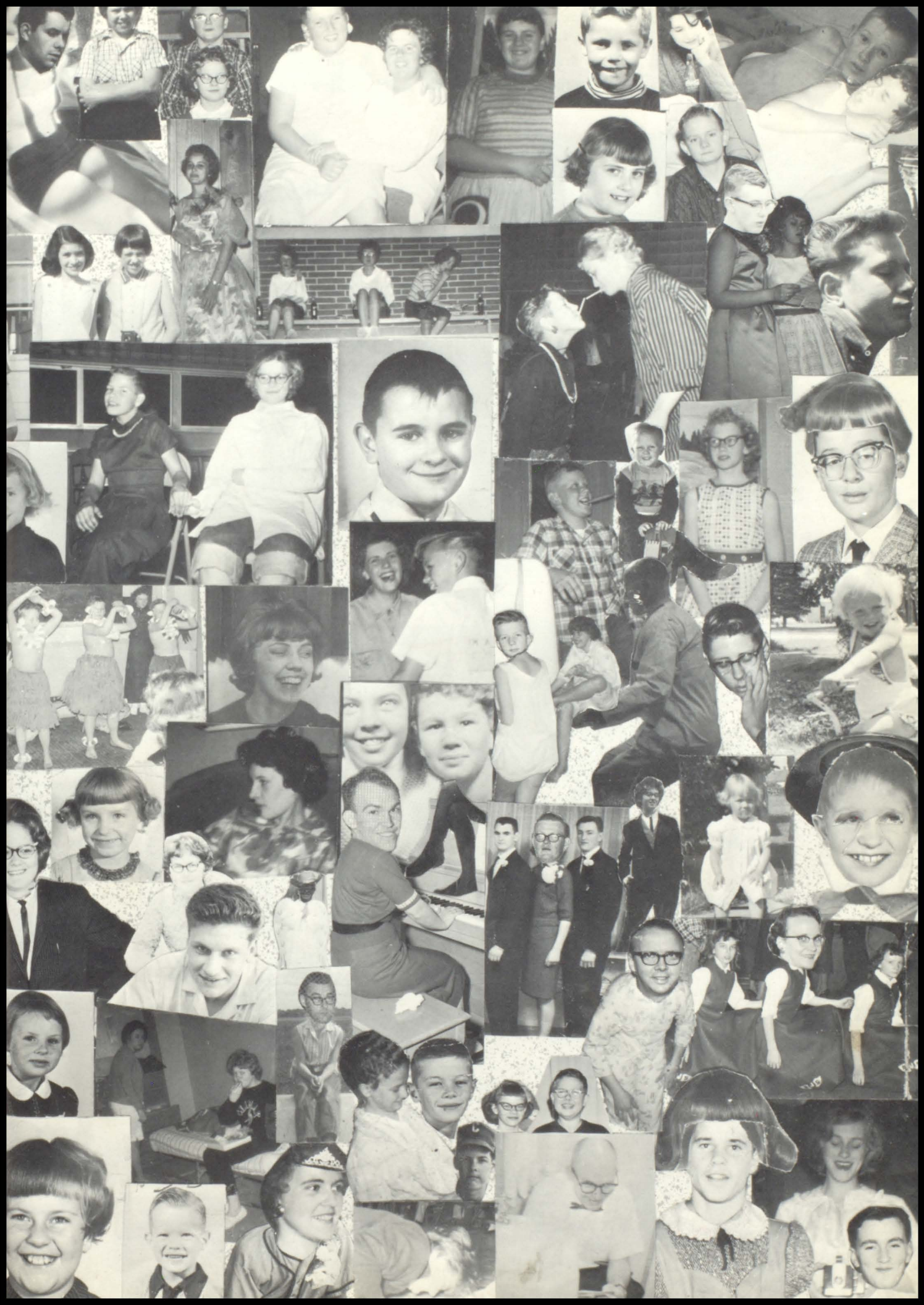

# GRADE OPERETTA

DIRECTED BY  
MRS. WALGREN  
AND  
MISS CONDIFF

In addition musical numbers were presented by the first, second, and third grades directed by Mrs. McCauley and Mrs. Berndardson.



# "HANSEL AND GRETEL"





## MAJORETTES

Bonnie Sondrol  
Nancy Ranten  
Bonnie Palm



## CHEERLEADERS "A"

Margo Monson  
Vicki Wigestrund  
Lea Baggerud  
Gladys Cuthbertson



## CHEERLEADERS "B"

Kathy Mickelson  
Pam Baggerud  
Debbie Amundson  
Paula Rogenes  
Sharon Braaten  
Sharon Taus





# HOMECOMING



## WINNING SENIOR FLOAT

"We're Expecting T'win"



## QUEEN BONNIE



Candidates: Bonnie Gonzales, Helen Neils, Sandra Olson



So, Momore float



Panda float

# NATIONAL HONOR SOCIETY



Eileen Stortroen, Sandra Austreng, Patricia Amundson, Jonathan Olson, Nina Thune, Tony Kobbervig, Corrine Thune, Janice Evenson, Diane Thompson, Sharon Braaten, Steve Johnshoy President, Larry Solberg Vice Pres., Diane Molvig, Noreen Brokke Secretary, Karen Borg-Breen, Margo Monson, Bonnie Sondrol, Linda Tronson, Vicki Erickson, Thomas Morken Treasurer. Not pictured Sharon Gullingsrud.



NEW MEMBERS

INDUCTION CEREMONY



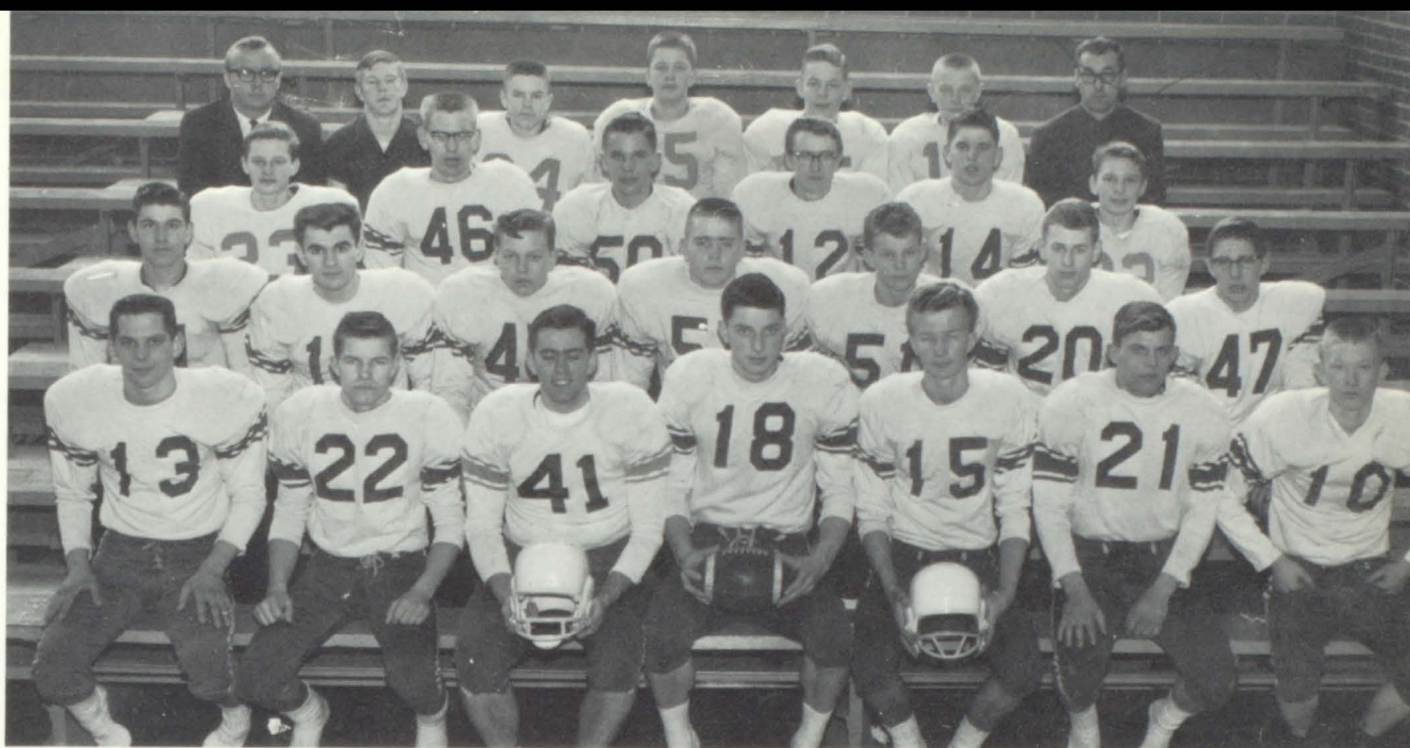

ROW 1: Steven Molvig, Stuart Brokke, Lu Vern Jagow, Larry Solberg, Steven Johnshoy, Alan Hanson, Francis Spokely, ROW 2: James Flaagan, Dennis Herbeck, Tom Christopherson, Gary Peterson, Tom Morken, Steven Nesvig, O'Dell Stortoen, ROW 3:

Mickael Nesvig, Brian Melin, David Brokke, Doyle Heden, Billy Keller, Patrick Peterson, ROW 4: Coach Gary Malm, Steven Stortoen, Danny Gronberg, Keth Evenson, Paul Estenson, Joel Rotvold, Coach Jerome Knapp.



Alan Hanson, Francis Spokely, Steven Johnshoy, Steven Molvig, Larry Solberg, Lu Vern, Stuart Brokke.

## CO-CAPTAINS

Tom Morken  
Dennis Herbeck





KNEELING: Coach, Mr. Halverson, Larry Solberg, Stuart Brokke, Managers, Steve Stortroen and Harlow Grove. STANDING: Steve Molvig, Billy Keller, Arlan

Larson, Dennis Herbeck, Tom Christopherson, Gary Peterson, Ricky Knudsvig, Tom Morken, Brian Amundson, and James Flaagan.

## "A" TEAM BASKETBALL

Climax--24  
Climax--50  
Climax--57  
Climax--54  
Climax--43  
Climax--52  
Climax--29  
Climax--49  
Climax--64  
Climax--50  
Climax--76  
Climax--55

Hallok--24  
Halstad--68  
Hendrum--52  
Crookston AC--69  
East Gr. Forks--44  
Halstad--43  
Crookston--58  
Fisher--45  
Red Lake Falls--58  
Warren--59  
Warren--61  
Crookston AC--66

Climax--48  
Climax--81  
Climax--54  
Climax--50  
Climax--55  
Climax--58  
Climax--59

### TOURNAMENT

Climax--78  
Climax--31  
Climax--60

Oak Grove--40  
Oslo--63  
Fisher--46  
Crookston--71  
Hendrum--57  
East Gr. Forks--67  
Thief River Falls--95

Warren--58  
Crookston--49  
East Gr. Forks--56

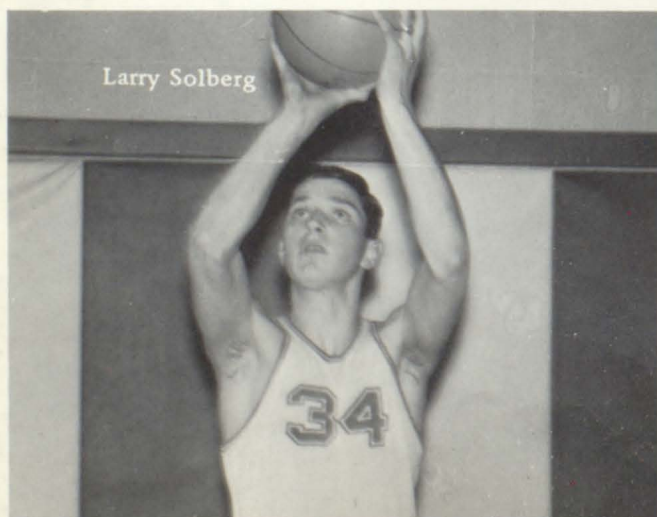

Larry Solberg

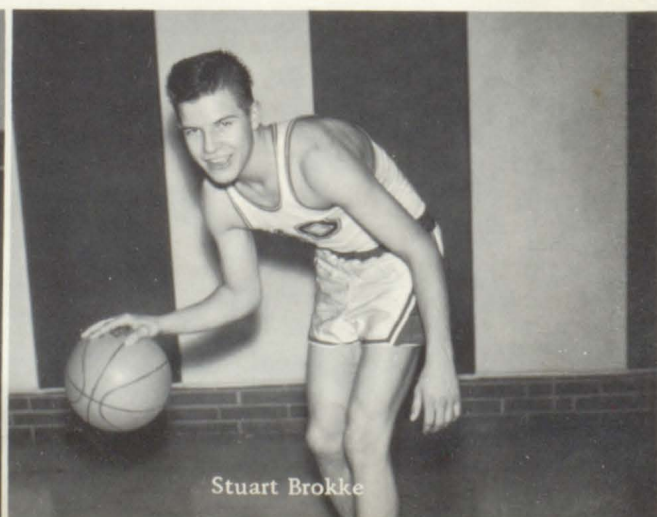

Stuart Brokke



icky Knudsvig



Steve Molvig



Dennis Herbeck

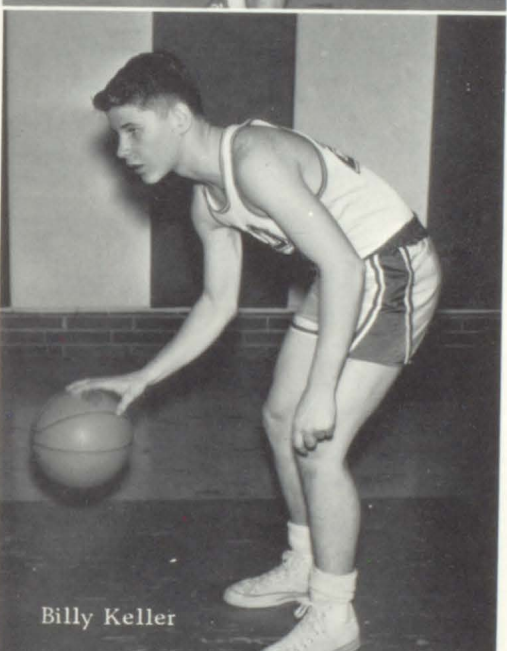

Billy Keller



om Morken



Gary Peterson



James Flaagan

# "B" TEAM BASKETBALL



KNEELING: Arlan Larson, Ronny Berg, Tom Christopherson, Bob Moen, Brian Melin, and Billy Keller. STANDING: Coach, Mr. Gardner, Pat Peter-

son, Paul Estenson, Jerry Tronnes, David Brokke, Jerry Hovet, George Lerom, Mike Nesvig and Terry Wigestrand.

## DRIVER TRAINING



Above 1st ROW: Lyle Adams, Galen Tronnes, Larry Austreng, George Lerom, Eileen Evenson, Janice Evenson, Eileen Stortroen, Linda Paulson, and Corrine Thune. 2nd ROW: Darrell Hanson, Terry Wigestrand, Linda Erickson, Nina Thune, Sharon Braaten, Diane Thompson, Lynette Moen, Sonia Johnson. 3rd ROW: Bradly Bagge, Tim Koth, Murray Hartman, Morgan



Morehart, Tony Kobbervig, Bob Moen, Douglas Gronberg, and Bonnie Nettum. 4th ROW: Wayne Erickson, Gary Thoreson, Louie Falk, Miles Nettum, Vaughn Johnson, Dianne Hanson and Roselyn Rothacker. ABOVE: Mr. McConnachie, Gary Thoreson, Linda Erickson and Tony Kobbervig.

# BASEBALL



Bob Molvig, Douglas Gronberg, Dennis Herbeck, Gary Peterson.



John Olson, Craig Knutsvig, Larry Solberg.

Climax 4 . Oslo 3  
 Climax 1 . Red Lake 12  
 Climax 2 . Warren 5  
 Climax 4 . Crookston Central 11  
 Climax 6 . Oslo 0  
 Climax 6 . Crookston  
           Cathedral 7  
 Climax 7 . Red Lake 3  
 Climax 4 . Crookston Central 7  
 Climax 17 . Alvarado 7  
 Climax 14 . Alvarado 7  
 Climax 4 . Warren 16  
 Climax 3 . Crookston  
           Cathedral 3  
 Climax 7 . Goodridge 5

## Tournament

Climax 3 . Thief River 4  
 Played for 9 innings.



Doyle Heden, Bradley Bagge, Jerry Tronnes.

STANDING: Billy Keller, Brian Amundson,  
 Steve Stortroen, Merlin Sondrol. KNEELING:  
 Mike Nesvig, Pat Peterson, Mickey  
 Sondrol, Paul Estenson.





Toastmaster: Dennis Herbeck  
 Toastmistress: Eileen Stortroen

## JR.-SR. BANQUET "ROMAN HOLIDAY"

### SOPHOMORE SLAVES

Ron Jorstad, Diane Thompson, Brian Melin,  
 Glenda Vignes, Tim Koth, Sharon Braaten,  
 Bradley Bagge, Linda Paulson, Murray Hartman,  
 Eileen Evenson.

Tony Kobbervig, Linda Brend, Terry Wigestrang, Janice  
 Koppang, Arlan Larson, Diane Larson, Thomas  
 Christopherson, Janice Evenson, George Lerom, Mary  
 Ellingrud.





# END OF THE LINE

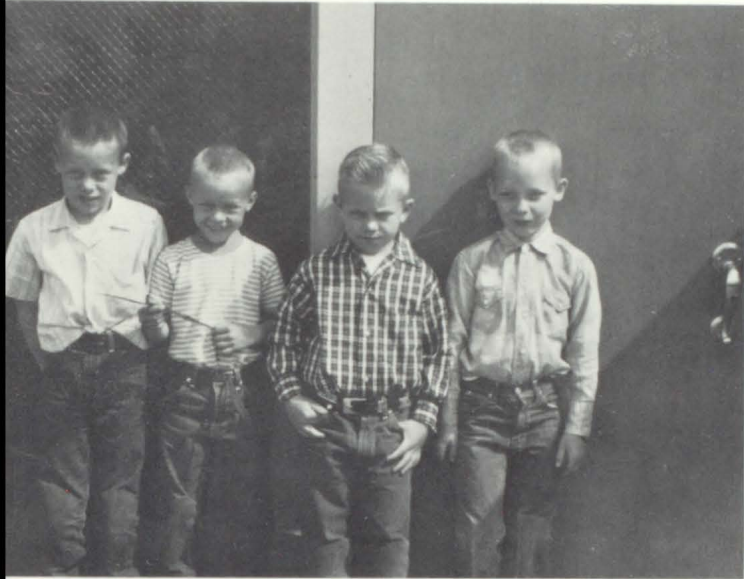



# TEACHER OF THE YEAR



Climax High School was very proud to have one of its faculty members chosen as a finalist in the Minnesota Teacher of the Year Contest. Mr. Nornes is certainly well deserving of this award. We on the annual staff, among many others, have greatly appreciated his guidance and assistance. Mr. Nornes was also King Agassiz of the Red River Valley Winter Shows for 1963-1964. He is shown with his awards in the picture above.

\$15.00

State Bank of Shelly . . . . . Shelly  
Climax Credit Union . . . . . Climax

\$10.00

Climax Farmers Union Oil Co. . . . .  
Climax  
Shelly Farmers-Co-op Creamery  
Ass'n . . . . . Shelly  
Polk County State Bank . . . . . Crookston  
First Nat'l Bank . . . . . Crookston  
Ireland Lumber Co. . . . . Climax  
Dr. F. A. Janecky . . . . . Crookston  
Farmers Oil Co. . . . . Reynolds  
Johnson's City Service . . . . . Reynolds  
Stenshoel's Funeral Home . . . . . Crookston  
Farmers Co-Operative Elevator and  
Lumber Co. . . . . Shelly  
Orville Brokke . . . . . Climax  
Farmers Union Elevator . . . . . Buxton  
Eagles Lodge Aerie No.  
873 . . . . . Crookston

\$5.00

Crookston Floral . . . . . Crookston  
St. Francis Hospital . . . . . Crookston  
Coco-Cola Bottling Co. . . . . Crookston  
Bethesda Hospital . . . . . Crookston  
Crookston Clinic . . . . . Crookston  
Barlowe Furniture . . . . . Crookston  
Houske Funeral Home . . . . . Crookston  
Johnson's Jewelry . . . . . Crookston  
Eagle Drug . . . . . Crookston  
Farmers' Co-op Elevator . . . . . Reynolds  
Reynolds Co-op Ass'n . . . . . Reynolds  
Reynolds Improvement Ass'n . . . . . Reynolds  
Lebacken Implement Co. . . . . Reynolds  
Peavey Occident Elevator . . . . . Shelly  
Climax Implement . . . . . Climax  
Ernie Wollertson's Store . . . . . Climax  
Knudsvig Hardware Co. . . . . Buxton  
Farmers Union Oil Co. . . . . Buxton  
Bridgeman Creamery . . . . . Crookston  
Svendson's Insurance . . . . . Shelly  
Climax Standard Station . . . . . Climax

\$3.00

Ken Johnson Studio . . . . . Crookston  
Emerson Insurance . . . . . Crookston  
Maves Optical Co. . . . . Crookston  
Northwest Clinic . . . . . Crookston  
Munn's Jewelry . . . . . Crookston  
Logan's Clothing Store . . . . . Crookston  
Bray's Apparel . . . . . Crookston  
Klein's Cleaners . . . . . Crookston  
S & L Stores . . . . . Crookston  
Krogstad Garage . . . . . Reynolds  
Shelly Hartz Store . . . . . Shelly  
Shelly Meat Market . . . . . Shelly

\$2.50

Northwest Appliance . . . . . Crookston  
C. O. D. Clothing . . . . . Crookston  
McGarry Printing . . . . . Crookston

\$2.00

Rock's Jewelry . . . . . Crookston  
Gambles . . . . . Crookston  
New York Store . . . . . Crookston  
Knutson Cafe . . . . . Shelly  
Hansen Hardware . . . . . Shelly  
Crookston Milling Co. . . . . Nielsville  
Kobbervig's Meat Market . . . . . Climax  
N. O. Thune General  
Merchandise . . . . . Climax  
Wollertson's Store . . . . . Shelly  
Cities Service Station . . . . . Shelly  
Buxton Co-operative Oil Co. . . . . Buxton  
Shelly Food Market . . . . . Shelly  
LeRoy Chandler . . . . . Nielsville  
Cash Mercantile . . . . . Nielsville  
Mildred Jevning . . . . . Climax

\$1.00

Climax Barber Shop . . . . . Climax  
Eidsmoe Cafe . . . . . Nielsville  
Brent's Music Store . . . . . Crookston  
Weber's Grocery . . . . . Reynolds  
Standard Oil Agent . . . . . Reynolds  
Mobil Station . . . . . Nielsville  
C & D Cafe . . . . . Shelly



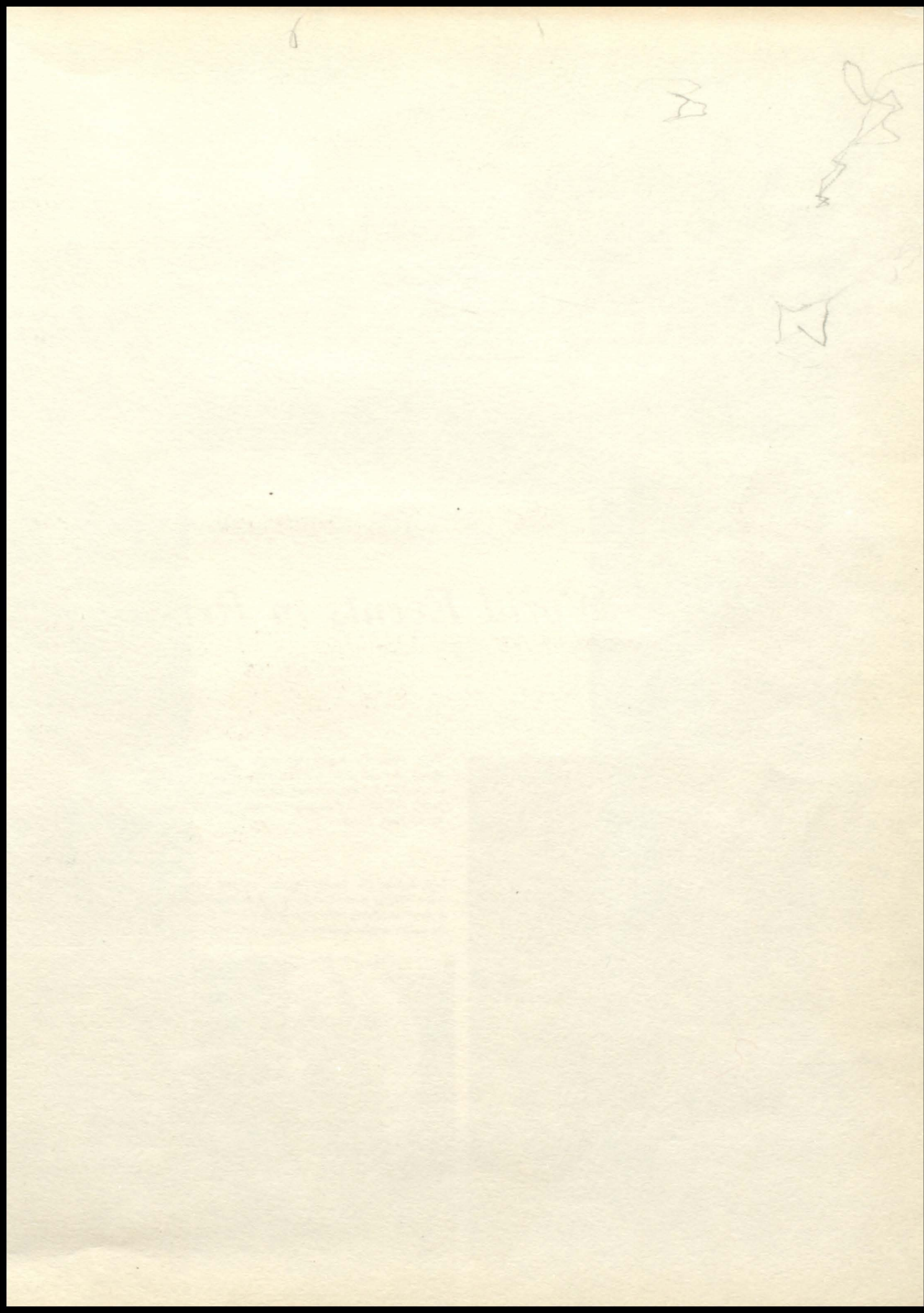



*Above: A short step toward disarmament was taken with cautious optimism with the signing of the limited nuclear test ban treaty in Moscow. Seated: Sec. of State Dean Rusk, Andrei Gromyko, Lord Home. Premier Khrushchev stands behind Lord Home next to U.N. Secretary General U Thant, Adlai Stevenson and*

*U. S. Congressional leaders. Right photo: Red Chinese-Russian relations worsened during the year as they battled for leadership of world communism. This Moscow meeting between Mikhaïl Suslov, left, and Teng Hsiao-Peng in August failed to produce accord.*



*An unidentified priest went to the aid of a wounded soldier during a revolt in Venezuela. For this picture Hector Rondon won the 1963 Pulitzer Prize for news photography.*

V

view—1963

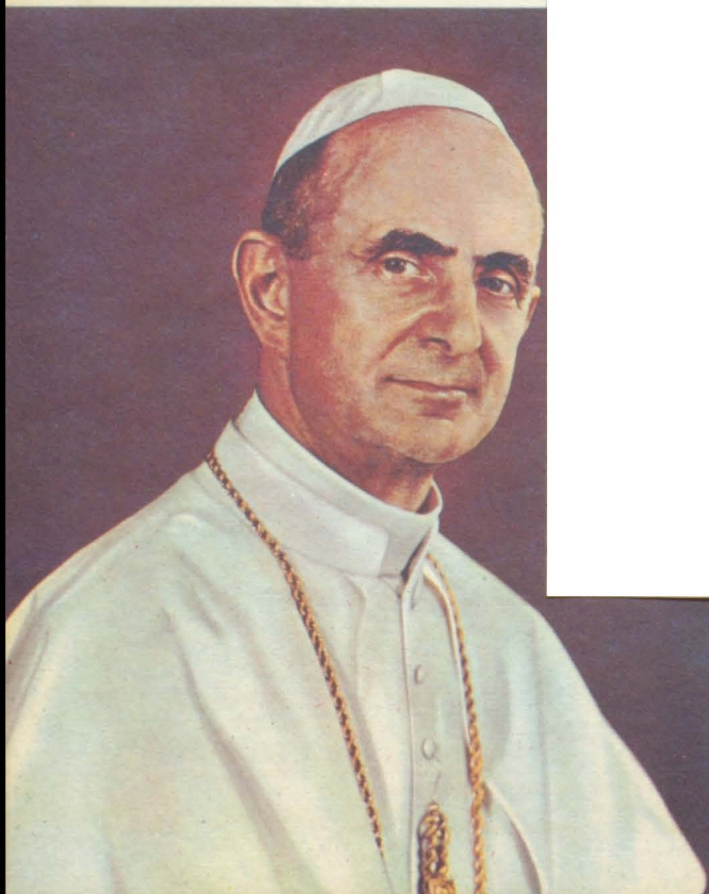

*Norwegian explorer found remains of a 9-ting 500 years before Columbus. Right: orthern Italy sent a wall of water into lling some 3,000 people.*

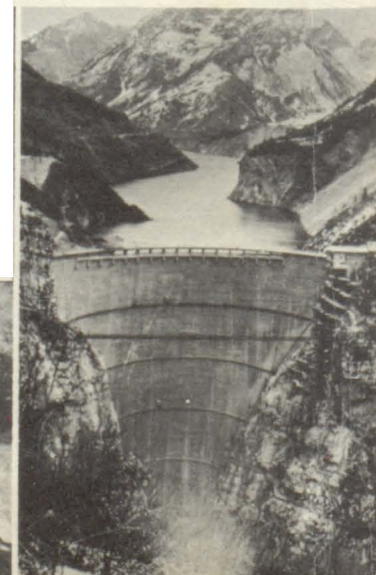



Above: Vietnamese tanks assaulted President Diem's palace during successful November coup which resulted in Diem's death. Meanwhile, (color) U.S. advisers continued working with Vietnamese troops in inconclusive fighting against Communist Viet Cong guerillas supplied from North Viet Nam.

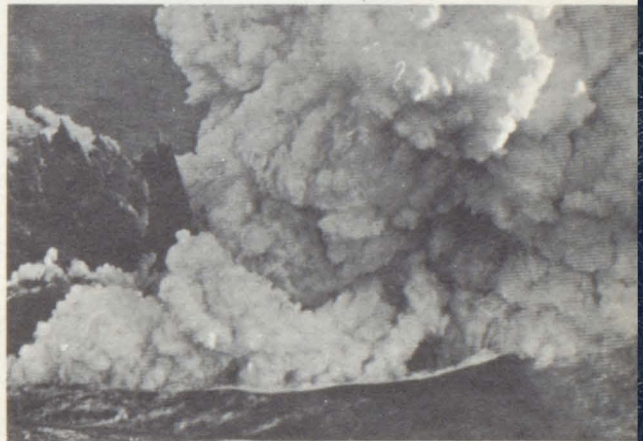

A new island, 1/4 mile long and 130 feet high, was born off southern Iceland from an underwater volcano.

Britain's new prime minister, Sir Alec Douglas-Home, took office in October, after scandals shook Harold Macmillan's government.

East-West tension continued: left; Gen. Chong of North Korea levels a pistol at U.N. spokesmen during discussions of armistice-violating raids at Panmunjom. Right; Russian attempts to control Allied access to Berlin failed in the face of western unity. This American convoy had been delayed 42 hours en route to the city.



